

HANDBAGS & ACCESSORIES

典雅傳承：手袋及配飾

Hong Kong, 21 May 2021

香港 2021 年 5 月 21 日



CHRISTIE'S 佳士得



INTERNATIONAL HANDBAGS & ACCESSORIES DEPARTMENT



HONG KONG
Winsy Tsang
Head of Department
wtsang@christies.com
Tel: +852 2978 6841



Jerry Chang
Associate Specialist
ycchang@christies.com
Tel: +852 2978 6704



NEW YORK
Caitlin Donovan
Head of Department
cdonovan@christies.com
Tel: +1 212 641 3734



Rachel Koffsky
International Senior Specialist
rkoffsky@christies.com
Tel: +44 (0)20 7752 3164



Madeline Lee
Junior Specialist
MadelineLee@christies.com
Tel: +1 212 641 7572



PARIS
Lucile Andreani
Associate Specialist
landreani@christies.com
Tel: +33 1 40 76 72 49

**CHAIRMAN,
LUXURY GROUP**
François Curiel
Tel: +33 1 40 76 84 00

**GLOBAL MANAGING
DIRECTOR, LUXURY**
Aline Sylla-Walbaum
Tel: +44 (0)20 7389 2554

BUSINESS MANAGERS

ASIA PACIFIC
Mindy Meirose
Tel: +852 2978 9940

AMERICAS
Michelle Rusinek
Tel: +1 212 636 2229

UNITED KINGDOM
Anoushka Mohamed
Tel: +44 (0)20 7104 5761

22/04/21

AUCTION CALENDAR 2021

To include your property in these sales please consign ten weeks before the sale date. Contact the specialists or representative office for further information.

26 MAY-9 JUNE
**HANDBAGS & ACCESSORIES/
NEW YORK**
ONLINE

7-16 JUNE
**JEWELS & HANDBAGS ONLINE:
THE LONDON EDIT**
ONLINE

6-20 JULY
**JEWELS & HANDBAGS ONLINE:
THE GENEVA EDIT**
ONLINE

22/04/21



HANDBAGS & ACCESSORIES

典雅傳承：手袋及配飾

FRIDAY 21 MAY 2021 · 2021年5月21日 (星期五)

AUCTION · 拍賣

Friday 21 May · 5月21日 (星期五)
1.00pm (Lots 3801-4039) · 下午1.00 (拍賣品編號3801-4039)
Location: Hall 3D, Hong Kong Convention and Exhibition Centre, No.1 Harbour Road, Wanchai, Hong Kong
地點：香港灣仔港灣道1號香港會議展覽中心展覽廳3D
Tel 電話：+852 2760 1766 · Fax 傳真：+852 2760 1767

AUCTION CODE AND NUMBER · 拍賣名稱及編號

In sending Written and Telephone bids or making enquiries, this sale should be referred to as **BAGS-19861** 在遞交書面和電話競投表格或查詢拍賣詳情時，請註明拍賣名稱及編號為**BAGS-19861**。

VIEWING · 預展

CHRISTIE'S HONG KONG, 22nd Floor, Alexandra House, 18 Chater Road Central, Hong Kong
佳士得香港，香港中環遮打道18號歷山大廈22樓
Monday - Saturday, 3 - 8 May · 5月3至8日 (星期一至六)
10.30am - 5.30pm

HONG KONG, Hong Kong Convention and Exhibition Centre
香港，香港會議展覽中心
Friday, 21 May · 5月21日 (星期五)
10.30am - 12.00pm

SELECTED VIEWING · 精選拍品預展

TAIPEI, Taipei Marriott Hotel · 台北，台北萬豪酒店
Saturday - Sunday, 1 - 2 May · 5月1至2日 (星期六至日)
11.00am - 6.00pm

AUCTIONEERS · 拍賣官

Georgina Hilton Elaine Kwok Sara Mao CC Wang

SERVICES · 服務

WRITTEN AND TELEPHONE BIDS & CHRISTIE'S LIVE ·

書面和電話競投及佳士得實時競投服務
Tel: +852 2978 9910
Email: bidsasia@christies.com

PADDE REGISTRATION · 競投牌登記

Tel: +852 2760 1766
Email: registrationasia@christies.com

AUCTION RESULTS · 拍賣結果

HK: +852 2760 1766
UK: +44 (0)20 7627 2707
US: +1 212 703 8080
Internet: www.christies.com

CATALOGUES ONLINE · 網上拍賣目錄

Lotfinder®
Internet: www.christies.com

FRONT COVER 封面: Lot 3996

INSIDE FRONT COVER 封面內頁: Lot 3997

BACK COVER 封底: Lot 3925 & 3927

CLIENT SERVICES · 客戶服務

Tel: +852 2760 1766
Email: infoasia@christies.com

POST-SALE SERVICES · 售後服務

Tel: +852 2760 1766
Email: postsaleasia@christies.com

CONDITIONS OF SALE · BUYING AT CHRISTIE'S ·

業務規定 · 買方須知

This auction is subject to Important Notices and Explanation of Cataloguing Practice, Conditions of Sale · Buying at Christie's and reserves of the lots. [300]

此次拍賣受限於重要通知及目錄編列方法之說明、業務規定、買方須知及拍品底價。[300]

SPECIALISTS · 專家

Winsky Tsang
Jerry Chang

SALE CO-ORDINATOR · 拍賣統籌

Vanessa Wat
Tel: +852 2978 6885

REGIONAL MANAGING DIRECTOR ·

業務總監
Mindy Melrose



Scan to view
auction details
掃描以瀏覽拍賣詳情



Scan QR to access
Christie's WeChat
mini program
掃描二維碼或微信搜索
“佳士得”小程序，
查閱全球拍賣日程。



Follow us
關注佳士得
Christie'sAsia

Please note that descriptions of Lots in this catalogue do not include references to conditions. Condition reports are available on request - please refer to the Important Notices at the back of the catalogue for further information.

敬請注意本拍賣目錄中沒有包括拍品狀況說明，若有需要，請向佳士得公司索取，本公司可以提供此報告。另外，敬請留意閱讀拍賣目錄背頁之《重要通告及目錄編列方法之說明》。

We may convert and display in our catalogues the HK\$ estimates in US\$. This is for the convenience of our clients only and is not binding in any way. The rate of exchange is fixed at the latest practical date prior to the printing of the catalogue and may change by the time of the sale.

我們可將港元估價轉換成美元並於目錄中顯示。這僅為方便我們的客戶而不具有任何法律約束力。該貨幣兌換率是根據最貼近日錄付印時的兌換率設定，所以可能與拍賣當日兌換率有差別。

CHRISTIE'S  LIVE
Bid live in Christie's salerooms worldwide
christies.com

CHRISTIE'S 佳士得

HANDBAGS & ACCESSORIES

INTERNATIONAL CONDITION GRADING SYSTEM

We provide a general, numeric condition grade to help with overall condition guidance. Please review the specific condition report and extra images for each lot before bidding.

GRADE 1

This item exhibits no signs of use or wear and could be considered as new. There are no flaws. Original packaging and protective plastic are likely intact as noted in the lot description.

GRADE 2

This item exhibits minor flaws and could be considered nearly brand new. It may never have been used, or may have been used a few times. There are only minor condition notes, which can be found in the specific condition report.

GRADE 3

This item exhibits visible signs of use. Any signs of use or wear are minor. This item is in good condition.

GRADE 4

This item exhibits normal signs of wear from frequent use. This item either has light overall wear or small areas of heavy wear. The item is considered to be in fair condition.

GRADE 5

This item exhibits wear and tear from regular or heavy use. The item is in usable condition but it does have condition notes.

BUYING CITES LOTS

Please be aware that there are CITES lots in this auction, noted with a ~ or a ≈ symbol next to the lot number. Due to CITES export/import restrictions, the lots noted with ~ can only be sent to an address within Hong Kong or collected from our Hong Kong saleroom, the lots noted with ≈ will require export / import permits to be shipped outside Hong Kong post sale. Please read the "Conditions of Sale - Buying at Christie's" and in particular "Symbols used in this Catalogue" at the back of this catalogue. If you have further questions on this topic, please contact the department.

手袋及配飾

國際狀況評級準則

我們提供概況性、數字階梯式狀況等級以對物品的總體性狀況提供指引。另外，請在競投前閱讀每個拍賣品的狀況報告及附加圖像。

第 1 級

該物品未呈現使用或磨損的跡象，可被視為如新，沒有瑕疵。原裝包裝及保護膠膜可能完整無缺，請參考拍賣品描述。

第 2 級

該物品呈現細微的瑕疵，可被視為幾乎全新。該物品可能從未使用過，或可能被使用過幾次。該物品上僅有在狀況報告中所述的細微的狀況備註。

第 3 級

該物品呈現可察覺的被使用過的痕跡。任何使用或磨損的跡象都很輕微。狀況良好。

第 4 級

該物品呈現頻繁使用后一般的磨損跡象。該物品存在輕度總體性磨損或小範圍內的重大磨損。狀況不錯。

第 5 級

該物品呈現出因經常或重度使用所造成的損耗。此物品處於可被使用的狀況，請參照狀況記錄。

購買含有野生動物料的拍賣品

請注意此次拍賣的拍賣品可能由瀕臨絕種及其他受保護野生動植物製造或組成。該拍賣品在本簡介註有 ~ 或 ≈ 號。由於拍賣品受制於瀕危野生動物種國際貿易公約 (CITES) 出入口限制，標有 ~ 的拍賣品只可運送至香港境內的地址或從香港佳士得拍賣場提取，標有 ≈ 的拍賣品須事先獲取 CITES 出口許可證方可將其於拍賣後運送至香港境外。請詳閱目錄內的業務規定，買方須知和本目錄中使用的各類標識。如您對此有進一步的疑問，請聯繫專家部門。









3801

A LIMITED EDITION PEGASUS POP CANVAS & BLACK VACHE HUNTER LEATHER HERBAG ZIP 31 WITH PALLADIUM HARDWARE

HERMÈS, 2020

GRADE: 1

31 w x 25 h x 10 d cm

includes clochette, lock, keys, small dustbag, dustbag and box

HK\$15,000-20,000

US\$2,000-2,600

限量版PEGASUS POP帆布及黑色VACHE HUNTER牛皮31公分HERBAG ZIP包附鈹金配件

愛馬仕, 2020年

狀況評級: 1

3802

A BLACK SOMBRERO LEATHER SELLIER KELLY 25 WITH GOLD HARDWARE

HERMÈS, 2016

GRADE: 1.5

25 w x 19 h x 9 d cm

includes clochette, lock, keys, felt protector, leather card, rain protector, shoulder strap, two small dustbags, dustbag and box

HK\$60,000-80,000

US\$7,800-10,000

黑色SOMBRERO小牛皮25公分外縫凱莉包附黃金配件

愛馬仕, 2016年

狀況評級: 1.5





3803

A CUSTOM BLACK CHÈVRE LEATHER SELLIER
KELLY 25 WITH BRUSHED PALLADIUM
HARDWARE

HERMÈS, 2019

GRADE: 1.5

25 w x 19 h x 9 d cm

include clochette, lock, keys, felt protector, leather card, rain protector, shoulder strap, two small dustbag, dustbag, box and ribbon. An additional Fendi black leather shoulder strap is included.

HK\$80,000-100,000

US\$11,000-13,000

特別訂製黑色CHÈVRE山羊皮25公分外縫凱莉包附霧面鈹金配件

愛馬仕, 2019年

狀況評級: 1.5



3804

A CUSTOM BLACK & CRAIE EPSOM LEATHER
SELLIER KELLY 28 WITH BRUSHED GOLD
HARDWARE

HERMÈS, 2017

GRADE: 1

28 w x 20 h x 10 d cm

includes clochette, lock, keys, shoulder strap, two small dustbags and dustbag

HK\$80,000-100,000

US\$11,000-13,000

特別訂製黑色及粉筆白色EPSOM牛皮28公分外縫凱莉包附霧面黃金配件

愛馬仕, 2017年

狀況評級: 1



3805

A BLACK MADAME LEATHER SELLIER BIRKIN 25
WITH GOLD HARDWARE

HERMÈS, 2020

GRADE: 1

25 w x 19 h x 14 d cm
includes clochette, lock, keys, felt protector, rain protector,
small dustbag, dustbag and box

HK\$80,000-100,000

US\$11,000-13,000

黑色MADAME小牛皮25公分外縫柏金包附黃金配件
愛馬仕, 2020年
狀況評級: 1



3806

A CUSTOM BLACK & ROSE LIPSTICK EPSOM
LEATHER BIRKIN 25 WITH BRUSHED GOLD
HARDWARE

HERMÈS, 2017

GRADE: 1

25 w x 19 h x 14 d cm
includes clochette, lock, keys, small dustbag, dustbag and
box

HK\$100,000-150,000

US\$13,000-19,000

特別訂製黑色及唇膏粉色EPSOM牛皮25公分柏金包附
霧面黃金配件
愛馬仕, 2017年
狀況評級: 1



3807

A LIMITED EDITION BLACK CALF BOX LEATHER **SO BLACK** BIRKIN 30 WITH BLACK PVD HARDWARE

HERMÈS, 2011

GRADE: 2

30 w x 22 h x 15 d cm

includes clochette, lock, keys, black felt protector, leather card, rain protector, two black small dustbags, black dustbag and black box

HK\$150,000-200,000

US\$20,000-26,000

限量版黑色CALF BOX小牛皮30公分**SO BLACK**柏金包附黑色PVD配件

愛馬仕, 2011年

狀況評級: 2



~3808

A LIMITED EDITION SHINY BLACK NILOTICUS CROCODILE
& NOVILLO LEATHER TOUCH BIRKIN 30 WITH ROSE GOLD
HARDWARE

HERMÈS, 2019

GRADE: 1

30 w x 22 h x 15 d cm
includes clochette, lock, keys, felt protector, exotic card, rain protector, small
dustbag, dustbag and box
Crocodylus niloticus, Annexe CITES II-B

HK\$150,000-200,000

US\$20,000-26,000

限量版亮面黑色尼羅鱷魚皮及NOVILLO小牛皮30公分TOUCH柏金包附玫
瑰金配件

愛馬仕, 2019年

狀況評級: 1

~ The lot is subject to CITES export/import restrictions. The lot can only be shipped to addresses within Hong Kong SAR or collected from our Hong Kong saleroom. Please refer to the "Conditions of Sale - Buying at Christie's" and the "Symbols used in this catalogue" at the back of the catalogue for the meaning of this symbol.

~ 拍賣品受制於瀕危野生動物種國際貿易公約 (CITES) 出入口限制，只可運送至香港境內的地址或從香港佳士得拍賣場提取。詳細標籤描述載於本目錄後之“業務規定、買方須知”及“本目錄中使用的各類標識”。



~3809

~ The lot is subject to CITES export/import restrictions. The lot can only be shipped to addresses within Hong Kong SAR or collected from our Hong Kong saleroom. Please refer to the "Conditions of Sale - Buying at Christie's" and the "Symbols used in this catalogue" at the back of the catalogue for the meaning of this symbol.

~ 拍賣品受制於瀕危野生動物種國際貿易公約 (CITES) 出入口限制，只可運送至香港境內的地址或從香港佳士得拍賣場提取。詳細標籤描述載於本目錄後之“業務規定、買方須知”及“本目錄中使用的各類標識”。

A LIMITED EDITION BLACK TOGO LEATHER & SHINY BLACK ALLIGATOR RETOURNÉ TOUCH KELLY 28 WITH PALLADIUM HARDWARE

HERMÈS, 2017

GRADE: 2

28 w x 20 h x 10 d cm

includes clochette, lock, keys, shoulder strap, two small dustbags and dustbag Alligator Mississippiensis, Annexe CITES II-B

HK\$70,000-90,000

US\$9,100-12,000

限量版黑色TOGO小牛皮及輻面黑色短吻鱷皮28公分內縫TOUCH凱莉包附鈹金配件

愛馬仕, 2017年

狀況評級: 2



~3810

A SHINY BLACK NILOTICUS LIZARD SELLIER
KELLY 25 WITH PALLADIUM HARDWARE

HERMÈS, 2019

GRADE: 1

25 w x 19 h x 9 d cm

includes clochette, lock, keys, felt protector, exotic card,
shoulder strap, two small dustbags, dustbag and box
Varanus niloticus, Annexe CITES II-B

HK\$200,000-260,000

US\$26,000-34,000

亮面黑色尼羅蜥蜴皮25公分外縫凱莉包附鉑金配件

愛馬仕, 2019年

狀況評級: 1

~ The lot is subject to CITES export/import restrictions. The lot can only be shipped to addresses within Hong Kong SAR or collected from our Hong Kong saleroom. Please refer to the "Conditions of Sale - Buying at Christie's" and the "Symbols used in this catalogue" at the back of the catalogue for the meaning of this symbol.

~ 拍賣品受制於瀕危野生動物種國際貿易公約 (CITES) 出入口限制, 只可運送至香港境內的地址或從香港佳士得拍賣場提取。詳細標識描述載於本目錄後之“業務規定、買方須知”及“本目錄中使用的各類標識”。



~3811

A SHINY BLACK ALLIGATOR MINI KELLY 20
WITH PALLADIUM HARDWARE

HERMÈS, 2002

GRADE: 1

20 w x 18 h x 14 d cm

includes shoulder strap, dustbag and box
Alligator Mississippiensis, Annexe CITES II-B

HK\$150,000-200,000

US\$20,000-26,000

亮面黑色短吻鱷皮20公分迷你凱莉包附鉑金配件

愛馬仕, 2002年

狀況評級: 1

~ The lot is subject to CITES export/import restrictions. The lot can only be shipped to addresses within Hong Kong SAR or collected from our Hong Kong saleroom. Please refer to the "Conditions of Sale - Buying at Christie's" and the "Symbols used in this catalogue" at the back of the catalogue for the meaning of this symbol.

~ 拍賣品受制於瀕危野生動物種國際貿易公約 (CITES) 出入口限制, 只可運送至香港境內的地址或從香港佳士得拍賣場提取。詳細標識描述載於本目錄後之“業務規定、買方須知”及“本目錄中使用的各類標識”。



~3812

A SHINY BLACK ALLIGATOR MINI KELLY 20 II WITH GOLD
HARDWARE

HERMÈS, 2019

GRADE: 1

20 w x 14 h x 9 d cm

includes felt protector, exotic card, shoulder strap, small dustbag, dustbag and box
Alligator Mississippiensis, Annexe CITES II-B

HK\$180,000-240,000

US\$24,000-31,000

~ The lot is subject to CITES export/import restrictions. The lot can only be shipped to addresses within Hong Kong SAR or collected from our Hong Kong saleroom. Please refer to the "Conditions of Sale • Buying at Christie's" and the "Symbols used in this catalogue" at the back of the catalogue for the meaning of this symbol.

~ 拍賣品受制於瀕危野生動物種國際貿易公約 (CITES) 出入口限制，只可運送至香港境內的地址或從香港佳士得拍賣場提取。詳細標籤描述載於本目錄後之“業務規定、買方須知”及“本目錄中使用的各類標識”。



~3813

AN EXCEPTIONAL, SHINY BLACK POROSUS CROCODILE
DIAMOND BIRKIN 25 WITH 18K WHITE GOLD & DIAMOND
HARDWARE

HERMÈS, 2018

GRADE: 1

25 w x 19 h x 14 d cm. Set with 145 diamonds, total 5.92 ct.
includes clochette, lock, keys, felt protector, small dustbag, dustbag, box and
diamond certificate

Crocodylus porosus, Annexe CITES II-B

HK\$1,200,000-1,600,000

US\$160,000-210,000

珍罕亮面黑色POROSUS灣鱷皮25公分鑽石柏金包附18K白金及鑽石配件

愛馬仕, 2018年

狀況評級: 1

~ The lot is subject to CITES export/import restrictions. The lot can only be shipped to addresses within Hong Kong SAR or collected from our Hong Kong saleroom. Please refer to the "Conditions of Sale • Buying at Christie's" and the "Symbols used in this catalogue" at the back of the catalogue for the meaning of this symbol.

~ 拍賣品受制於瀕危野生動物種國際貿易公約 (CITES) 出入口限制, 只可運送至香港境內的地址或從香港佳士得拍賣場提取。詳細標識描述載於本目錄後之“業務規定、買方須知”及“本目錄中使用的各類標識”。





~3814

A SHINY BLACK NILOTICUS CROCODILE BIRKIN 30 WITH
PALLADIUM HARDWARE

HERMÈS, 2011

GRADE: 2

30 w x 22 h x 15 d cm

includes clochette, lock, keys, small dustbag and dustbag

Crocodylus niloticus, Annexe CITES II-B

HK\$260,000-320,000

US\$34,000-41,000

亮面黑色尼羅鱷魚皮30公分柏金包附鈹金配件

愛馬仕, 2011年

狀況評級: 2

~ The lot is subject to CITES export/import restrictions. The lot can only be shipped to addresses within Hong Kong SAR or collected from our Hong Kong saleroom. Please refer to the "Conditions of Sale • Buying at Christie's" and the "Symbols used in this catalogue" at the back of the catalogue for the meaning of this symbol.

~ 拍賣品受制於瀕危野生動物種國際貿易公約 (CITES) 出入口限制, 只可運送至香港境內的地址或從香港佳士得拍賣場提取。詳細標籤描述載於本目錄後之“業務規定、買方須知”及“本目錄中使用的各類標識”。



~3815

A SHINY BLACK POROSUS CROCODILE BIRKIN 35 WITH GOLD HARDWARE

HERMÈS, 2013

GRADE: 1

35 w x 25 h x 18 d cm

includes clochette, lock, keys, felt protector, exotic card, rain protector, two small dustbags, dustbag, box and ribbon

Crocodylus porosus, Annexe CITES II-B

HK\$260,000-300,000

US\$34,000-39,000

亮面黑色POROSUS灣鱷皮35公分柏金包附黃金配件

愛馬仕, 2013年

狀況評級: 1

~ The lot is subject to CITES export/import restrictions. The lot can only be shipped to addresses within Hong Kong SAR or collected from our Hong Kong saleroom. Please refer to the "Conditions of Sale • Buying at Christie's" and the "Symbols used in this catalogue" at the back of the catalogue for the meaning of this symbol.

~ 拍賣品受制於瀕危野生動物種國際貿易公約 (CITES) 出入口限制, 只可運送至香港境內的地址或從香港佳士得拍賣場提取。詳細標籤描述載於本目錄後之“業務規定、買方須知”及“本目錄中使用的各類標識”。



~3816

A LIMITED EDITION MATTE BLACK ALLIGATOR
CONSTANCE 24 WITH SHINY OMBRÉ SALVATOR
LIZARD & PALLADIUM HARDWARE

HERMÈS, 2019

GRADE: 1

24 w x 19 h x 7 d cm

includes felt protector, exotic card, dustbag and box
Alligator Mississippiensis, Annexe CITES II-B

HK\$150,000-200,000

US\$20,000-26,000

限量版霧面黑色短吻鱷皮24公分CONSTANCE包附亮
面漸變色SALVATOR蜥蜴皮及鈹金配件

愛馬仕, 2019年

狀況評級: 1

~ The lot is subject to CITES export/import restrictions. The lot can only be shipped to addresses within Hong Kong SAR or collected from our Hong Kong saleroom. Please refer to the "Conditions of Sale - Buying at Christie's" and the "Symbols used in this catalogue" at the back of the catalogue for the meaning of this symbol.

~ 拍賣品受制於瀕危野生動物種國際貿易公約 (CITES) 出入口限制, 只可運送至香港境內的地址或從香港佳士得拍賣場提取。詳細標籤描述載於本目錄後之“業務規定·買方須知”及“本目錄中使用的各類標識”。



~3817

A SHINY BLACK NILOTICUS LIZARD
CONSTANCE ÉLAN WITH GOLD HARDWARE

HERMÈS, 2010

GRADE: 2

25 w x 13 h x 7 d cm

includes dustbag

Varanus niloticus, Annexe CITES II-B

HK\$80,000-100,000

US\$11,000-13,000

亮面黑色尼羅蜥蜴皮CONSTANCE ÉLAN包附黃金配
件

愛馬仕, 2010年

狀況評級: 2

~ The lot is subject to CITES export/import restrictions. The lot can only be shipped to addresses within Hong Kong SAR or collected from our Hong Kong saleroom. Please refer to the "Conditions of Sale - Buying at Christie's" and the "Symbols used in this catalogue" at the back of the catalogue for the meaning of this symbol.

~ 拍賣品受制於瀕危野生動物種國際貿易公約 (CITES) 出入口限制, 只可運送至香港境內的地址或從香港佳士得拍賣場提取。詳細標籤描述載於本目錄後之“業務規定·買方須知”及“本目錄中使用的各類標識”。



3818

A LIMITED EDITION BLACK SWIFT LEATHER
& TOILE H BERLINE CONSTANCE 24 WITH
PALLADIUM HARDWARE

HERMÈS, 2017

GRADE: 2

24 w x 19 h x 7 d cm
includes dustbag

HK\$40,000-60,000

US\$5,200-7,800

限量版黑色SWIFT小牛皮及H BERLINE帆布24公分
CONSTANCE包附鈹金配件

愛馬仕, 2017年

狀況評級: 2



3819

A BLEU INDIGO & BLACK EPSOM LEATHER
VERSO KELLY TO GO WITH GOLD HARDWARE

HERMÈS, 2020

GRADE: 1

20 w x 12 h x 2 d cm
includes felt protector, shoulder strap, small dustbag, box
and ribbon

HK\$50,000-70,000

US\$6,500-9,100

靛藍色及黑色EPSOM牛皮拚色KELLY TO GO附黃金
配件

愛馬仕, 2020年

狀況評級: 1

~3820

A MATTE BLACK ALLIGATOR CINHETIC TO GO WITH PERMABRASS HARDWARE

HERMÈS, 2020

GRADE: 2

18 w x 12 h x 2 d cm

includes shoulder strap, small dustbag and dustbag
Alligator Mississippiensis, Annexe CITES II-B

HK\$70,000-90,000

US\$9,100-12,000



霧面黑色短吻鱷皮CINHETIC TO GO包附精銅配件

愛馬仕, 2020年

狀況評級: 2

~ The lot is subject to CITES export/import restrictions. The lot can only be shipped to addresses within Hong Kong SAR or collected from our Hong Kong saleroom. Please refer to the "Conditions of Sale - Buying at Christie's" and the "Symbols used in this catalogue" at the back of the catalogue for the meaning of this symbol.

~ 拍賣品受制於瀕危野生動物種國際貿易公約 (CITES) 出入口限制, 只可運送至香港境內的地址或從香港佳士得拍賣場提取。詳細標識描述載於本目錄後之“業務規定·買方須知”及“本目錄中使用的各類標識”。

~3821

A LIMITED EDITION SHINY BLACK ALLIGATOR & ROUGE H VERSO CONSTANCE WALLET WITH GOLD HARDWARE

HERMÈS, 2017

GRADE: 1

21 w x 12 h x 2 d cm

includes felt protector, exotic card, dustbag and box
Alligator Mississippiensis, Annexe CITES II-B

HK\$40,000-60,000

US\$5,200-7,800



限量版亮面黑色及愛馬仕紅色短吻鱷皮拚色
CONSTANCE皮夾附黃金配件

愛馬仕, 2017年

狀況評級: 1

~ The lot is subject to CITES export/import restrictions. The lot can only be shipped to addresses within Hong Kong SAR or collected from our Hong Kong saleroom. Please refer to the "Conditions of Sale - Buying at Christie's" and the "Symbols used in this catalogue" at the back of the catalogue for the meaning of this symbol.

~ 拍賣品受制於瀕危野生動物種國際貿易公約 (CITES) 出入口限制, 只可運送至香港境內的地址或從香港佳士得拍賣場提取。詳細標識描述載於本目錄後之“業務規定·買方須知”及“本目錄中使用的各類標識”。



3822

A BLACK SWIFT LEATHER KELLY CUT WITH
GOLD HARDWARE

HERMÈS, 2016

GRADE: 1

30 w x 13 h x 3 d cm

includes felt protector, leather card, dustbag and box

HK\$30,000-40,000

US\$3,900-5,200

黑色SWIFT小牛皮KELLY CUT包附黃金配件

愛馬仕, 2016年

狀況評級: 1



3823

A BLACK CHÈVRE LEATHER MÉDOR 23 WITH
GOLD HARDWARE

HERMÈS, 2017

GRADE: 1

23 w x 11 h x 4 d cm

includes felt protector, leather card, dustbag, box and ribbon

HK\$20,000-30,000

US\$2,600-3,900

黑色CHÈVRE山羊皮23公分MÉDOR包附黃金配件

愛馬仕, 2017年

狀況評級: 1



3824

A BLACK VACHE HUNTER LEATHER & TOILE
PADDOCK BOLIDE 35 WITH PALLADIUM
HARDWARE

HERMÈS, 2014

GRADE: 1

35 w x 26 h x 14 d cm
includes clochette, lock, keys, rain protector, small dustbag,
dustbag and box

HK\$20,000-26,000

US\$2,600-3,400

黑色VACHE HUNTER牛皮及帆布35公分PADDOCK
BOLIDE附鈹金配件

愛馬仕, 2014年

狀況評級: 1



3825

A BLACK ARDENNES LEATHER BIRKIN 35 WITH
GOLD HARDWARE

HERMÈS, 2000

GRADE: 2

35 w x 25 h x 18 d cm
includes clochette, lock, keys, small dustbag, dustbag and
box

HK\$40,000-60,000

US\$5,200-7,800

黑色ARDENNES小牛皮35公分柏金包附黃金配件

愛馬仕, 2000年

狀況評級: 2



3826

A BLACK TOGO LEATHER RETOURNÉ KELLY 40 WITH PALLADIUM
HARDWARE

HERMÈS, 2016

GRADE: 1

40 w x 29 h x 15 d cm

includes clochette, lock, keys, felt protector, leather card, rain protector, shoulder
strap, two small dustbags, dustbag, box and ribbon

HK\$60,000-80,000

US\$7,800-10,000

黑色TOGO小牛皮40公分內縫凱莉包附鉆金配件

愛馬仕, 2016年

狀況評級: 1



3827

A LIMITED EDITION MULTICOLOR SWIFT LEATHER ON A
SUMMER DAY CONSTANCE 24 WITH PALLADIUM HARDWARE BY
NIGEL PEAKE

HERMÈS, 2017

GRADE: 1

24 w x 19 h x 7 d cm

includes felt protector, leather card, dustbag, box and ribbon

HK\$80,000-100,000

US\$11,000-13,000

NIGEL PEAKE設計限量版彩色SWIFT小牛皮24公分ON A SUMMER DAY
CONSTANCE包附鈹金配件

愛馬仕, 2017年

狀況評級: 1





3828

A ROSE DRAGÉE SWIFT LEATHER RETOURNÉ
KELLY 32 WITH PALLADIUM HARDWARE

HERMÈS, 2007

GRADE: 1.5

32 w x 23 h x 10 d cm
includes clochette, lock, keys, shoulder strap, two small
dustbags and dustbag

HK\$60,000-80,000

US\$7,800-10,000

淺粉色SWIFT小牛皮32公分內縫凱莉包附鉑金配件

愛馬仕, 2007年

狀況評級: 1.5



3829

A ROSE SAKURA SWIFT LEATHER JYPSIÈRE 28
WITH PALLADIUM HARDWARE

HERMÈS, 2015

GRADE: 1

28 w x 22 h x 12 d cm
include leather card, shoulder strap, two small dustbags and
dustbag

HK\$40,000-60,000

US\$5,200-7,800

櫻花粉色SWIFT小牛皮28公分JYPSIÈRE包附鉑金配件

愛馬仕, 2015年

狀況評級: 1



~3830

A LIMITED EDITION ROSE SAKURA TADELAKT LEATHER MINI CONSTANCE 18 WITH SHINY FUCHSIA NILOTICUS LIZARD & PALLADIUM HARDWARE

HERMÈS, 2015

GRADE: 1

18 w x 15 h x 5 d cm

includes felt protector, leather card, dustbag and box

Varanus niloticus, Annexe CITES II-B

HK\$60,000-80,000

US\$7,800-10,000

限量版櫻花粉色TADELAKT小牛皮18公分迷你
CONSTANCE包附亮面艷粉紅色尼羅蜥蜴皮及鈹金配件

愛馬仕, 2015年

狀況評級: 1

~ The lot is subject to CITES export/import restrictions. The lot can only be shipped to addresses within Hong Kong SAR or collected from our Hong Kong saleroom. Please refer to the "Conditions of Sale • Buying at Christie's" and the "Symbols used in this catalogue" at the back of the catalogue for the meaning of this symbol.

~ 拍賣品受制於瀕危野生動物種國際貿易公約 (CITES) 出入口限制, 只可運送至香港境內的地址或從香港住士得拍賣場提取。詳細標識描述載於本目錄後之“業務規定·買方須知”及“本目錄中使用的各類標識”。



3831

A ROSE SAKURA SWIFT LEATHER RETOURNÉ KELLY 25 WITH PALLADIUM HARDWARE

HERMÈS, 2019

GRADE: 1

25 w x 19 h x 9 d cm

includes clochette, lock, keys, felt protector, leather card, rain

protector, shoulder strap, two small dustbags, dustbag and

box

HK\$60,000-80,000

US\$7,800-10,000

櫻花粉色SWIFT小牛皮25公分內縫凱莉包附鈹金配件

愛馬仕, 2019年

狀況評級: 1



3832

A CUSTOM ROSE SAKURA & GRIS PERLE
CHÈVRE LEATHER BIRKIN 30 WITH GOLD
HARDWARE

HERMÈS, 2017

GRADE: 1

30 w x 22 h x 15 d cm
includes clochette, lock, keys, leather card, small dustbag,
dustbag and box

HK\$100,000-150,000

US\$13,000-19,000

特別訂製櫻花粉色及珍珠灰色CHÈVRE山羊皮30公分柏
金包附黃金配件

愛馬仕, 2017年

狀況評級: 1



3833

A GLYCINE SWIFT LEATHER BIRKIN 25 WITH
PALLADIUM HARDWARE

HERMÈS, 2015

GRADE: 1

25 w x 19 h x 14 d cm
includes clochette, lock, keys, felt protector, small dustbag,
dustbag and box

HK\$70,000-90,000

US\$9,100-12,000

紫藤色SWIFT小牛皮25公分柏金包附鈹金配件

愛馬仕, 2015年

狀況評級: 1



3834

A CUSTOM ROSE CONFETTI & LIME CHÈVRE
LEATHER BIRKIN 25 WITH BRUSHED GOLD
HARDWARE

HERMÈS, 2015

GRADE: 1.5

25 w x 19 h x 14 d cm

includes clochette, lock, keys, dustbag and box

HK\$100,000-150,000

US\$13,000-19,000

特別訂製花瓣粉色及萊姆黃色CHÈVRE山羊皮25公分柏
金包附霧面黃金配件

愛馬仕, 2015年

狀況評級: 1.5



3835

A CUSTOM ROSE AZALÉE & TRENCH EPSOM
LEATHER SELLIER KELLY 25 WITH BRUSHED
GOLD HARDWARE

HERMÈS, 2019

GRADE: 1

25 w x 19 h x 9 d cm

includes clochette, lock, keys, felt, leather card, rain protector,
shoulder strap, two small dustbags, dustbag and box

HK\$100,000-150,000

US\$13,000-19,000

特別訂製杜鵑粉色及風衣卡其色EPSOM牛皮25公分外
縫凱莉包附霧面黃金配件

愛馬仕, 2019年

狀況評級: 1



~3836

A MATTE PINK 5P ALLIGATOR RETOURNÉ KELLY 25 WITH PALLADIUM HARDWARE

HERMÈS, 2020

GRADE: 1

25 w x 19 h x 9 d cm
includes clochette, lock, keys, felt protector, exotic card, rain protector, shoulder strap, two small dustbags, dustbag and box
Alligator Mississippiensis, Annexe CITES II-B

HK\$320,000-380,000

US\$42,000-49,000

霧面5P粉色短吻鱷25公分內縫凱莉包附鉑金配件

愛馬仕, 2020年

狀況評級: 1

~ The lot is subject to CITES export/import restrictions. The lot can only be shipped to addresses within Hong Kong SAR or collected from our Hong Kong saleroom. Please refer to the "Conditions of Sale • Buying at Christie's" and the "Symbols used in this catalogue" at the back of the catalogue for the meaning of this symbol.

~ 拍賣品受制於瀕危野生動物種國際貿易公約 (CITES) 出入口限制，只可運送至香港境內的地址或從香港佳士得拍賣場提取。詳細標籤描述載於本目錄後之“業務規定、買方須知”及“本目錄中使用的各類標識”。



~3837

A MATTE PINK 5P ALLIGATOR BIRKIN 35 WITH PALLADIUM
HARDWARE

HERMÈS, 2013

GRADE: 1

35 w x 25 h x 18 d cm

includes clochette, lock, keys, felt protector, exotic card, two small dustbags,
dustbag and box

Alligator Mississippiensis, Annexe CITES II-B

HK\$260,000-300,000

US\$34,000-39,000

霧面5P粉色短吻鱷皮35公分柏金包附鈹金配件

愛馬仕, 2013年

狀況評級: 1

~ The lot is subject to CITES export/import restrictions. The lot can only be shipped to addresses within Hong Kong SAR or collected from our Hong Kong saleroom. Please refer to the "Conditions of Sale • Buying at Christie's" and the "Symbols used in this catalogue" at the back of the catalogue for the meaning of this symbol.

~ 拍賣品受制於瀕危野生動物種國際貿易公約 (CITES) 出入口限制, 只可運送至香港境內的地址或從香港佳士得拍賣場提取。詳細標籤描述載於本目錄後之“業務規定、買方須知”及“本目錄中使用的各類標籤”。



3838

A TERRE CUITE OSTRICH BIRKIN 25 WITH GOLD HARDWARE

HERMÈS, 2020

GRADE: 1

25 w x 19 h x 14 d cm

includes clochette, lock, keys, felt protector, leather card, rain protector, small dustbag, dustbag and box

Struthio camelus, South African population, Non CITES

HK\$150,000-200,000

US\$20,000-26,000

陶土色駝鳥皮25公分柏金包附黃金配件

愛馬仕, 2020年

狀況評級: 1



3839

A TERRE CUITE OSTRICH LINDY 26 WITH
PALLADIUM HARDWARE

HERMÈS, 2015

GRADE: 1

26 w x 18 h x 14 d cm
includes dustbag and box

Struthio camelus, South African population, Non CITES

HK\$80,000-100,000

US\$11,000-13,000

陶土色駝鳥皮26公分LINDY包附鈹金配件

愛馬仕, 2015年

狀況評級: 1



3840

A LIMITED EDITION MAGNOLIA SWIFT, BLEU
SAPHIR & CRAIE EPSOM LEATHER TRESSAGE
LINDY 26 WITH PALLADIUM HARDWARE

HERMÈS, 2018

GRADE: 2

26 w x 18 h x 14 d cm
includes dustbag

HK\$35,000-45,000

US\$4,600-5,800

限量版木蘭粉色SWIFT小牛皮，藍寶石色及粉筆白色
EPSOM牛皮26公分TRESSAGE LINDY包附鈹金配件

愛馬仕, 2018年

狀況評級: 2



3841

AN ANÉMONE SWIFT LEATHER CONSTANCE ÉLAN WITH
PALLADIUM HARDWARE

HERMÈS, 2014

GRADE: 1

25 w x 13 h x 7 d cm

includes felt protector, leather card, small dustbag, dustbag and box

HK\$60,000-80,000

US\$7,800-10,000

銀蓮花紫色SWIFT小牛皮CONSTANCE ÉLAN包附鉑金配件

愛馬仕, 2014年

狀況評級: 1

3842 No Lot



3843

A CUSTOM ANÉMONE & ÉTAIN EPSOM
LEATHER SELLIER KELLY 28 WITH PALLADIUM
HARDWARE

HERMÈS, 2016

GRADE: 1

28 w x 20 h x 10 d cm
includes clochette, lock, keys, shoulder strap, two small
dustbags and dustbag

HK\$80,000-100,000

US\$11,000-13,000

特別訂製銀蓮花紫色及錫器灰色EPSOM牛皮28公分外
縫凱莉包附鉞金配件

愛馬仕, 2016年

狀況評級: 1



3844

AN ANÉMONE EPSOM LEATHER MINI KELLY 20
II WITH GOLD HARDWARE

HERMÈS, 2020

GRADE: 1

20 w x 14 h x 9 d cm
includes leather card, shoulder strap, small dustbag, dustbag
and box

HK\$70,000-90,000

US\$9,100-12,000

銀蓮花紫色EPSOM牛皮20公分迷你凱莉包二代附黃金
配件

愛馬仕, 2020年

狀況評級: 1



~3845

A SHINY CASSIS ALLIGATOR MINI KELLY 20 II WITH GOLD HARDWARE

HERMÈS, 2020

GRADE: 1

20 w x 14 h x 9 d cm

includes felt protector, exotic card, shoulder strap, small dustbag, dustbag, box and ribbon

Alligator Mississippiensis, Annexe CITES II-B

HK\$180,000-240,000

US\$24,000-31,000

亮面黑加侖色短吻鱷皮20公分迷你凱莉包二代附黃金配件

愛馬仕, 2020年

狀況評級: 1

~ The lot is subject to CITES export/import restrictions. The lot can only be shipped to addresses within Hong Kong SAR or collected from our Hong Kong saleroom. Please refer to the "Conditions of Sale • Buying at Christie's" and the "Symbols used in this catalogue" at the back of the catalogue for the meaning of this symbol.

~ 拍賣品受制於瀕危野生動物種國際貿易公約 (CITES) 出入口限制，只可運送至香港境內的地址或從香港佳士得拍賣場提取。詳細標籤描述載於本目錄後之“業務規定、買方須知”及“本目錄中使用的各類標識”。



3846

A CUSTOM RAISIN & ROUGE GRENAT TOGO LEATHER BIRKIN 30
WITH BRUSHED PALLADIUM HARDWARE

HERMÈS, 2013

GRADE: 2

30 w x 22 h x 15 d cm

includes clochette, lock, keys, leather card and dustbag

HK\$70,000-90,000

US\$9,100-12,000

特別訂製葡萄紫色及石榴紅色TOGO小牛皮30公分柏金包附霧面鈦金配件

愛馬仕, 2013年

狀況評級: 2





~3847

A LIMITED EDITION MATTE PRUNOIR ALLIGATOR & RAISIN TOGO LEATHER TOUCH BIRKIN 25 WITH ROSE GOLD HARDWARE

HERMÈS, 2019

GRADE: 1

25 w x 19 h x 14 d cm

includes clochette, lock, keys, small dustbag, dustbag and box

Alligator Mississippiensis, Annexe CITES II-B

HK\$150,000-200,000

US\$20,000-26,000

限量版霧面紫黑色短吻鱷皮及葡萄紫色TOGO小牛皮25公分TOUCH柏金包
附玫瑰金配件

愛馬仕, 2019年

狀況評級: 1

~ The lot is subject to CITES export/import restrictions. The lot can only be shipped to addresses within Hong Kong SAR or collected from our Hong Kong saleroom. Please refer to the "Conditions of Sale • Buying at Christie's" and the "Symbols used in this catalogue" at the back of the catalogue for the meaning of this symbol.

~ 拍賣品受制於瀕危野生動物種國際貿易公約 (CITES) 出入口限制，只可運送至香港境內的地址或從香港佳士得拍賣場提取。詳細標識描述載於本目錄後之“業務規定、買方須知”及“本目錄中使用的各類標識”。



3848

A RAISIN TOGO LEATHER BIRKIN 35 WITH
PALLADIUM HARDWARE

HERMÈS, 2014

GRADE: 2

30 w x 22 h x 15 d cm

includes clochette, lock, keys, felt protector, leather card, rain
protector, small dustbag and dustbag

HK\$50,000-70,000

US\$6,500-9,100

葡萄紫色TOGO小牛皮35公分柏金包附鈦金配件

愛馬仕, 2014年

狀況評級: 2



3849

AN IRIS SWIFT LEATHER MICRO MINI
CONSTANCE WITH PALLADIUM HARDWARE

HERMÈS, 2010

GRADE: 2

13 w x 10 h x 3 d cm

includes dustbag

HK\$20,000-30,000

US\$2,600-3,900

鸞尾花紫色SWIFT小牛皮微型迷你CONSTANCE包附
鈦金配件

愛馬仕, 2010年

狀況評級: 2

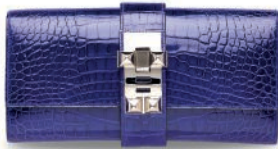

~3850

A SHINY ULTRAVIOLET ALLIGATOR MÉDOR 23
WITH PALLADIUM HARDWARE

HERMÈS, 2014

GRADE: 2

23 w x 11 h x 4 d cm

includes exotic card, dustbag and box

Alligator Mississippiensis, Annexe CITES II-B

HK\$50,000-70,000

US\$6,500-9,100

亮面極紫色短吻鱷皮23公分MÉDOR包附鈦金配件

愛馬仕, 2014年

狀況評級: 2

~ The lot is subject to CITES export/import restrictions. The lot can only be shipped to addresses within Hong Kong SAR or collected from our Hong Kong saleroom. Please refer to the "Conditions of Sale - Buying at Christie's" and the "Symbols used in this catalogue" at the back of the catalogue for the meaning of this symbol.

~ 拍賣品受制於瀕危野生動物種國際貿易公約 (CITES) 出入口限制, 只可運送至香港境內的地址或從香港佳士得拍賣場提取。詳細標識描述載於本目錄後之“業務規定·買方須知”及“本目錄中使用的各類標識”。



~3851

A SHINY AUBERGINE ALLIGATOR CONSTANCE
24 WITH PALLADIUM HARDWARE

HERMÈS, 2016

GRADE: 2

24 w x 19 h x 7 d cm

includes exotic card, rain protector, dustbag and box

Alligator Mississippiensis, Annexe CITES II-B

HK\$140,000-180,000

US\$16,000-21,000

亮面茄子紫色短吻鱷皮24公分CONSTANCE包附鈦金配件

愛馬仕, 2016年

狀況評級: 2

~ The lot is subject to CITES export/import restrictions. The lot can only be shipped to addresses within Hong Kong SAR or collected from our Hong Kong saleroom. Please refer to the "Conditions of Sale - Buying at Christie's" and the "Symbols used in this catalogue" at the back of the catalogue for the meaning of this symbol.

~ 拍賣品受制於瀕危野生動物種國際貿易公約 (CITES) 出入口限制, 只可運送至香港境內的地址或從香港佳士得拍賣場提取。詳細標識描述載於本目錄後之“業務規定·買方須知”及“本目錄中使用的各類標識”。



~3852

A CUSTOM MATTE PRUNOIR ALLIGATOR RETOURNÉ KELLY 28
WITH BRUSHED PALLADIUM HARDWARE

HERMÈS, 2020

GRADE: 1

28 w x 20 h x 10 d cm

includes clochette, lock, keys, felt protector, shoulder strap, small dustbag and dustbag

HK\$350,000-400,000

US\$46,000-52,000

特別訂製霧面紫黑色短吻鱷皮28公分內縫帆布包附霧面鈹金配件

愛馬仕, 2020年

狀況評級: 1

~ The lot is subject to CITES export/import restrictions. The lot can only be shipped to addresses within Hong Kong SAR or collected from our Hong Kong saleroom. Please refer to the "Conditions of Sale • Buying at Christie's" and the "Symbols used in this catalogue" at the back of the catalogue for the meaning of this symbol.

~ 拍賣品受制於瀕危野生動物種國際貿易公約 (CITES) 出入口限制，只可運送至香港境內的地址或從香港佳士得拍賣場提取。詳細標籤描述載於本目錄後之“業務規定、買方須知”及“本目錄中使用的各類標籤”。



3853

A BLEU GLACIER TOGO LEATHER RETOURNÉ
KELLY 25 WITH GOLD HARDWARE

HERMÈS, 2015

GRADE: 2

25 w x 19 h x 9 d cm

includes clochette, lock, keys, felt protector, small dustbag
and dustbag. Original shoulder strap is not included. An
additional Hermès canvas strap is included.

HK\$50,000-70,000

US\$6,500-9,100

冰川藍色TOGO小牛皮25公分內縫凱莉包附黃金配件
愛馬仕, 2015年

狀況評級: 2

3854

A BLEU DU NORD EPSOM LEATHER MINI KELLY
20 II WITH GOLD HARDWARE

HERMÈS, 2019

GRADE: 1

20 w x 14 h x 9 d cm

includes leather card, shoulder strap, small dustbag, dustbag
and box

HK\$70,000-90,000

US\$9,100-12,000



北方藍色EPSOM牛皮20公分迷你凱莉包二代附黃金配
件

愛馬仕, 2019年

狀況評級: 1



3855

A LIMITED EDITION BLEU DU NORD SWIFT LEATHER & OSIER
MINI PICNIC KELLY WITH PALLADIUM HARDWARE

HERMÈS, 2019

GRADE: 1

18.5 w x 13.5 h x 7 d cm

includes felt protector, leather card, shoulder strap, small dustbag, dustbag, box
and ribbon

HK\$200,000-300,000

US\$26,000-39,000

限量版北方藍色SWIFT小牛皮及柳條迷你PICNIC凱莉包附鈹金配件

愛馬仕, 2019年

狀況評級: 1



3856

A BLEU DU NORD EVERCOLOR LEATHER 2002
26 WITH PALLADIUM HARDWARE

HERMÈS, 2019

GRADE: 1

26 w x 23 h x 7 d cm
includes felt protector, leather card, dustbag and box

HK\$30,000-40,000

US\$3,900-5,200

北方藍色EVERCOLOR小牛皮26公分2002包附鈀金
配件

愛馬仕, 2019年

狀況評級: 1



3857

A BLEU DU NORD TOGO LEATHER BIRKIN 30
WITH GOLD HARDWARE

HERMÈS, 2018

GRADE: 1

30 w x 22 h x 15 d cm
includes clochette, lock, keys, felt protector, leather card, rain
protector, small dustbag, dustbag and box

HK\$70,000-90,000

US\$9,100-12,000

北方藍色TOGO小牛皮30公分柏金包附黃金配件

愛馬仕, 2018年

狀況評級: 1



3858

A BLEU FRIDA SWIFT LEATHER KELLY
POCHETTE WITH GOLD HARDWARE

HERMÈS, 2020

GRADE: 1

22 w x 13 h x 6 d cm
includes felt protector, leather card dustbag and box

HK\$40,000-60,000

US\$5,200-7,800

芙烈達藍色SWIFT小牛皮KELLY POCHETTE包附黃
金配件

愛馬仕, 2020年

狀況評級: 1



3859

A LIMITED EDITION BLEU PAON & MENTHE
EPSOM LEATHER MINI CONSTANCE 18 WITH
ENAMEL HARDWARE

HERMÈS, 2017

GRADE: 2

18 w x 15 h x 5 d cm
includes felt protector and dustbag

HK\$40,000-60,000

US\$5,200-7,800

限量版孔雀藍色及薄荷綠色EPSOM牛皮18公分迷你
CONSTANCE包附搪瓷配件

愛馬仕, 2017年

狀況評級: 2



3860

A COLVERT EPSOM LEATHER MINI CONSTANCE
18 WITH PALLADIUM HARDWARE

HERMÈS, 2015

GRADE: 2

24 w x 19 h x 7 d cm
includes dustbag

HK\$50,000-70,000

US\$6,500-9,100

鴨頭綠色EPSOM牛皮18公分迷你CONSTANCE包附
鈹金配件

愛馬仕, 2015年

狀況評級: 2



3861

A LIMITED EDITION TURQUOISE TOGO & SWIFT
LEATHER RETOURNÉ GHILLIES KELLY 35 WITH
PALLADIUM HARDWARE

HERMÈS, 2015

GRADE: 2

35 w x 25 h x 13 d cm
includes clochette, lock, keys, felt protector, leather card, rain
protector, shoulder strap, canvas strap, four small dustbags,
dustbag and box

HK\$50,000-70,000

US\$6,500-9,100

限量版土耳其藍色TOGO及SWIFT小牛皮35公分內縫
GHILLIES凱莉包附鈹金配件

愛馬仕, 2015年

狀況評級: 2



3862

A TURQUOISE CLÉMENCE LEATHER LINDY 30
WITH PALLADIUM HARDWARE

HERMÈS, 2014

GRADE: 1

30 w x 21 h x 15 d cm

includes felt protector, leather card, small dustbag, dustbag
and box

HK\$35,000-45,000

US\$4,600-5,800

土耳其藍色CLÉMENCE小牛皮30公分LINDY包附鈹
金配件

愛馬仕, 2014年

狀況評級: 1



3863

A LIMITED EDITION BLEU PARADIS CLÉMENCE
LEATHER GHILLIES BIRKIN 30 WITH
PALLADIUM HARDWARE

HERMÈS, 2017

GRADE: 1.5

30 w x 22 h x 15 d cm

includes clochette, lock, keys, felt protector, leather card, rain
protector, small dustbag, dustbag and box

HK\$70,000-90,000

US\$9,100-12,000

限量版天堂藍色CLÉMENCE小牛皮30公分GHILLIES
柏金包附鈹金配件

愛馬仕, 2017年

狀況評級: 1.5



3864

A BLUE MYKONOS OSTRICH MINI ROULIS 18
WITH PALLADIUM HARDWARE

HERMÈS, 2017

GRADE: 1.5

18 w x 15 h x 6 d cm
includes leather card, small dustbag, dustbag and box
Struthio camelus, South African population, Non CITES

HK\$50,000-70,000

US\$6,500-9,100

米克諾斯藍色駝鳥皮18公分迷你ROULIS包附鉑金配件

愛馬仕, 2010年

狀況評級: 1.5



3865

A BLEU MYKONOS OSTRICH BIRKIN 30 WITH
PALLADIUM HARDWARE

HERMÈS, 2018

GRADE: 1

30 w x 22 h x 15 d cm
includes clochette, lock, keys, leather card, rain protector,
small dustbag, dustbag and box
Struthio camelus, South African population, Non CITES

HK\$150,000-200,000

US\$20,000-26,000

米克諾斯藍色駝鳥皮30公分鉑金包附鉑金配件

愛馬仕, 2018年

狀況評級: 1



~3866

A SHINY MYKONOS POROSUS CROCODILE
KELLY CUT WITH PALLADIUM HARDWARE

HERMÈS, 2017

GRADE: 2

30 w x 13 h x 3 d cm

includes felt protector, exotic card, small dustbag, dustbag
and box

Crocodylus porosus, Annexe CITES II-B

HK\$80,000-100,000

US\$11,000-13,000

亮面米克諾斯藍色POROSUS灣鱷皮KELLY CUT包附
鈦金配件

愛馬仕, 2017年

狀況評級: 2

~ The lot is subject to CITES export/import restrictions. The lot can only be shipped to addresses within Hong Kong SAR or collected from our Hong Kong saleroom. Please refer to the "Conditions of Sale - Buying at Christie's" and the "Symbols used in this catalogue" at the back of the catalogue for the meaning of this symbol.

~ 拍賣品受制於瀕危野生動物種國際貿易公約 (CITES) 出入口限制, 只可運送至香港境內的地址或從香港佳士得拍賣場提取。詳細標識描述載於本目錄後之“業務規定 - 買方須知”及“本目錄中使用的各類標識”。



~3867

A SHINY BLEU IZMIR & BLEU SAPHIR ALLIGATOR
VERSO KELLY WALLET WITH GOLD HARDWARE

HERMÈS, 2017

GRADE: 1

20 w x 12 h x 2 d cm

includes felt protector and box

Alligator Mississippiensis, Annexe CITES II-B

HK\$30,000-40,000

US\$3,900-5,200

亮面伊斯米藍色及藍寶石色短吻鱷皮拚色凱莉皮夾附黃
金配件

愛馬仕, 2017年

狀況評級: 1

~ The lot is subject to CITES export/import restrictions. The lot can only be shipped to addresses within Hong Kong SAR or collected from our Hong Kong saleroom. Please refer to the "Conditions of Sale - Buying at Christie's" and the "Symbols used in this catalogue" at the back of the catalogue for the meaning of this symbol.

~ 拍賣品受制於瀕危野生動物種國際貿易公約 (CITES) 出入口限制, 只可運送至香港境內的地址或從香港佳士得拍賣場提取。詳細標識描述載於本目錄後之“業務規定 - 買方須知”及“本目錄中使用的各類標識”。



3868

A LIMITED EDITION BLEU DE GALICE SWIFT
LEATHER & TOILE BERLINE GHILLIES
RETOURNÉ KELLY 32 WITH PALLADIUM
HARDWARE

HERMÈS, 2014

GRADE: 2

32 w x 23 h x 10 d cm
includes clochette, lock, keys, shoulder strap, two small
dustbags and dustbag

HK\$50,000-70,000

US\$6,500-9,100

限量版加利西亞藍色SWIFT小牛皮及BERLINE帆布32
公分內縫GHILLIES凱莉包附鈹金配件

愛馬仕, 2014年

狀況評級: 2



3869

A BLEU DE GALICE TOGO LEATHER BIRKIN 35
WITH GOLD HARDWARE

HERMÈS, 2013

GRADE: 1.5

35 w x 25 h x 18 d cm
includes clochette, lock, keys, small dustbag and dustbag

HK\$60,000-80,000

US\$7,800-10,000

加利西亞藍色TOGO小牛皮35公分柏金包附黃金配件

愛馬仕, 2013年

狀況評級: 1.5



3870

A BLEU ÉLECTRIQUE EPSOM LEATHER MINI
KELLY 20 II WITH GOLD HARDWARE

HERMÈS, 2018

GRADE: 1.5

20 w x 14 h x 9 d cm

includes felt protector, shoulder strap, small dustbag and
dustbag

HK\$70,000-90,000

US\$9,100-12,000

電光藍色EPSOM牛皮20公分迷你凱莉包二代附黃金配
件

愛馬仕, 2018年

狀況評級: 1.5



3871

A LIMITED EDITION BLEU ÉLECTRIQUE TOGO,
INDIGO & VERT FONCÉ TOGO, CALF BOX & LIME
CHÈVRE LEATHER RETOURNÉ KELLY AU TROT
28 WITH PALLADIUM HARDWARE

HERMÈS, 2017

GRADE: 2

28 w x 20 h x 10 d cm

includes clochette, lock, keys, shoulder strap, two small
dustbags and dustbag

HK\$70,000-90,000

US\$9,100-12,000

限量版電光藍色, 靛藍色, 深綠色及萊姆黃色TOGO小牛
皮, CALF BOX小牛皮及CHÈVRE山羊皮28公分內縫
KELLY AU TROT包附鉑金配件

愛馬仕, 2017年

狀況評級: 2

3872

A BLEU ÉLECTRIQUE SWIFT LEATHER MICRO
MINI KELLY WITH PALLADIUM HARDWARE

HERMÈS, 2011

GRADE: 1

15 w x 10 h x 5 d cm
includes felt protector, shoulder strap, small dustbag,
dustbag, box

HK\$20,000-30,000

US\$2,600-3,900



電光藍色SWIFT小牛皮微型迷你凱莉包附鉑金配件
愛馬仕, 2011年

狀況評級: 1

~3873

A SHINY BLEU SAPHIR NILOTICUS LIZARD
MICRO MINI CONSTANCE WITH GOLD
HARDWARE

HERMÈS, 2019

GRADE: 1

13 w x 10 h x 3 d cm
includes felt protector, exotic card, dustbag and box
Varanus niloticus, Annexe CITES II-B

HK\$50,000-70,000

US\$6,500-9,100

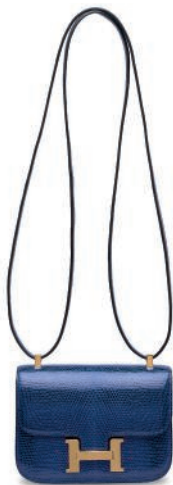

藍寶石色尼羅蜥蜴皮微型迷你CONSTANCE包附黃金
配件

愛馬仕, 2019年

狀況評級: 1

~ The lot is subject to CITES export/import restrictions. The lot can only be shipped to addresses within Hong Kong SAR or collected from our Hong Kong saleroom. Please refer to the "Conditions of Sale - Buying at Christies" and the "Symbols used in this catalogue" at the back of the catalogue for the meaning of this symbol.

~ 拍賣品受制於瀕危野生動物種國際貿易公約 (CITES) 出入口限制，只可運送至香港境內的地址或從香港佳士得拍賣場提取。詳細條款描述載於本目錄後之“業務規定、買方須知”及“本目錄中使用的各類標識”。



~3874

A SHINY BLEU SAPHIR NILOTICUS CROCODILE SELLIER KELLY 25 WITH GOLD HARDWARE

HERMÈS, 2017

GRADE: 1

25 w x 19 h x 9 d cm

includes clochette, lock, keys, felt protector, exotic card, rain protector, shoulder strap, two small dustbags, dustbag, box and ribbon

Crocodylus niloticus, Annexe CITES II-B

HK\$350,000-400,000

US\$46,000-52,000

亮面藍寶石色尼羅鱷魚皮25公分外縫凱莉包附黃金配件

愛馬仕, 2017年

狀況評級: 1

~ The lot is subject to CITES export/import restrictions. The lot can only be shipped to addresses within Hong Kong SAR or collected from our Hong Kong saleroom. Please refer to the "Conditions of Sale • Buying at Christie's" and the "Symbols used in this catalogue" at the back of the catalogue for the meaning of this symbol.

~ 拍賣品受制於瀕危野生動物種國際貿易公約 (CITES) 出入口限制，只可運送至香港境內的地址或從香港佳士得拍賣場提取。詳細標識描述載於本目錄後之“業務規定、買方須知”及“本目錄中使用的各類標識”。



3875

A BLEU SAPHIR EVERCOLOR LEATHER BIRKIN
30 WITH GOLD HARDWARE

HERMÈS, 2018

GRADE: 1

30 w x 22 h x 15 d cm

includes clochette, lock, keys, felt protector, leather card,, rain
protector, two small dustbags, dustbag and box

HK\$70,000-90,000

US\$9,100-12,000

藍寶石色EVERCOLOR小牛皮30公分柏金包附黃金配件

愛馬仕, 2018年

狀況評級: 1



3876

A BLEU DE MALTE & BLEU SAPHIR CLÉMENTCE
LEATHER VERSO RETOURNÉ KELLY 35 WITH
PALLADIUM HARDWARE

HERMÈS, 2014

GRADE: 1.5

35 w x 25 h x 13 d cm

includes clochette, lock, keys, felt protector, rain protector,
shoulder strap, two small dustbags, dustbag, box and ribbon

HK\$60,000-80,000

US\$7,800-10,000

馬爾他藍色及藍寶石色CLÉMENTCE小牛皮35公分內縫
拚色凱莉包附鉞金配件

愛馬仕, 2014年

狀況評級: 1.5



3877

A BLEU AZUR TOGO LEATHER BIRKIN 30 WITH
PALLADIUM HARDWARE

HERMÈS, 2018

GRADE: 1

30 w x 22 h x 15 d cm
includes clochette, lock, keys, felt protector, small dustbag
and dustbag

HK\$70,000-90,000

US\$9,100-12,000

蔚藍色TOGO小牛皮30公分柏金包附鈹金配件

愛馬仕, 2018年

狀況評級: 1



3878

A BLEU AGATE SWIFT KELLY CUT WITH GOLD
HARDWARE

HERMÈS, 2016

GRADE: 1

30 w x 13 h x 3 d cm
includes felt protector, leather card, box and ribbon

HK\$30,000-40,000

US\$3,900-5,200

瑪瑙藍色SWIFT小牛皮KELLY CUT包附黃金配件

愛馬仕, 2016年

狀況評級: 1



3879

A LIMITED EDITION BLEU THALASSA & WHITE
EPSOM LEATHER SELLIER FLAG KELLY 35 WITH
PALLADIUM HARDWARE

HERMÈS, 2014

GRADE: 2

35 w x 25 h x 13 d cm
includes clochette, lock, keys and shoulder strap

HK\$70,000-90,000

US\$9,100-12,000

限量版塔拉薩藍色及白色EPSOM牛皮35公分外縫
FLAG凱莉包附鉑金配件

愛馬仕, 2014年

狀況評級: 2



3880

A LIMITED EDITION BEIGE SWIFT LEATHER &
TURQUOISE CANVAS RETOURNÉ KELLY 32
WITH BRUSHED PALLADIUM HARDWARE

HERMÈS, 2014

GRADE: 1

32 w x 23 h x 10 d cm
includes clochette, lock, keys, felt protector, rain protector,
shoulder strap, two small dustbags, dustbag and box

HK\$60,000-80,000

US\$7,800-10,000

限量版米色SWIFT小牛皮及土耳其藍色帆布32公分內縫
凱莉包附霧面鉑金配件

愛馬仕, 2014年

狀況評級: 1



3881

A LIMITED EDITION BLEU ENCRE SWIFT, BLEU DU NORD & GOLD EPSOM LEATHER TRESSAGE BIRKIN 30 WITH PALLADIUM HARDWARE

HERMÈS, 2019

GRADE: 1

30 w x 22 h x 15 d cm

includes clochette, lock, keys, felt protector, rain protector, small dustbag, dustbag and box

HK\$100,000-150,000

US\$13,000-19,000

限量版墨水藍色SWIFT小牛皮, 北方藍色及金啡色EPSOM牛皮30公分TRESSAGE柏金包附鈹金配件

愛馬仕, 2019年

狀況評級: 1



3882

A BLEU NUIT EVERCOLOR LEATHER CONSTANCE 24 WITH GOLD HARDWARE

HERMÈS, 2020

GRADE: 1

24 w x 19 h x 7 d cm

includes dustbag, box and ribbon

HK\$60,000-80,000

US\$7,800-10,000

午夜藍色EVERCOLOR小牛皮24公分CONSTANCE包附黃金配件

愛馬仕, 2020年

狀況評級: 1



~3883

A LIMITED EDITION SHINY BLEU MARINE & CUIVRE ALLIGATOR VERSO CONSTANCE 24 WITH ROSE GOLD HARDWARE

HERMÈS, 2017

GRADE: 1

24 w x 19 h x 7 d cm

includes exotic card, dustbag, box and ribbon

Alligator Mississippiensis, Annexe CITES II-B

HK\$150,000-200,000

US\$20,000-26,000

限量版亮面海軍藍色及銅色短吻鱷皮24公分拚色
CONSTANCE包附玫瑰金配件

愛馬仕, 2017年

狀況評級: 1

~ The lot is subject to CITES export/import restrictions. The lot can only be shipped to addresses within Hong Kong SAR or collected from our Hong Kong saleroom. Please refer to the "Conditions of Sale - Buying at Christie's" and the "Symbols used in this catalogue" at the back of the catalogue for the meaning of this symbol.

~ 拍賣品受制於瀕危野生動物種國際貿易公約 (CITES) 出入口限制, 只可運送至香港境內的地址或從香港佳士得拍賣場提取。詳細標識描述載於本目錄後之“業務規定·買方須知”及“本目錄中使用的各類標識”。

~3884

A SHINY BLEU MARINE ALLIGATOR JIGE ÉLAN 29

HERMÈS, 2019

GRADE: 1

29 w x 16 h x 3 d cm

includes felt protector, exotic card and box

Alligator Mississippiensis, Annexe CITES II-B

HK\$60,000-80,000

US\$7,800-10,000

亮面海軍藍色短吻鱷皮29公分JIGE ÉLAN包

愛馬仕, 2019年

狀況評級: 1

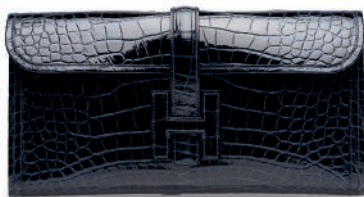

~ The lot is subject to CITES export/import restrictions. The lot can only be shipped to addresses within Hong Kong SAR or collected from our Hong Kong saleroom. Please refer to the "Conditions of Sale - Buying at Christie's" and the "Symbols used in this catalogue" at the back of the catalogue for the meaning of this symbol.

~ 拍賣品受制於瀕危野生動物種國際貿易公約 (CITES) 出入口限制, 只可運送至香港境內的地址或從香港佳士得拍賣場提取。詳細標識描述載於本目錄後之“業務規定·買方須知”及“本目錄中使用的各類標識”。



~3885

A LIMITED EDITION MATTE BLEU MARINE ALLIGATOR & BLEU SAPHIR NOVILLO LEATHER TOUCH BIRKIN 30 WITH ROSE GOLD HARDWARE

HERMÈS, 2018

GRADE: 1

30 w x 22 h x 15 d cm
includes clochette, lock, keys, felt protector, exotic card, rain protector, small dustbag, dustbag, box and ribbon

Alligator Mississippiensis, Annexe CITES II-B

HK\$220,000-260,000

US\$29,000-34,000

限量版霧面海軍藍色短吻鱷皮及藍寶石色NOVILLO小牛皮30公分TOUCH柏金包附玫瑰金配件

愛馬仕, 2018年

狀況評級: 1

~ The lot is subject to CITES export/import restrictions. The lot can only be shipped to addresses within Hong Kong SAR or collected from our Hong Kong saleroom. Please refer to the "Conditions of Sale • Buying at Christie's" and the "Symbols used in this catalogue" at the back of the catalogue for the meaning of this symbol.

~ 拍賣品受制於瀕危野生動物種國際貿易公約 (CITES) 出入口限制, 只可運送至香港境內的地址或從香港佳士得拍賣場提取。詳細標識描述載於本目錄後之“業務規定、買方須知”及“本目錄中使用的各類標識”。



~3886

A CUSTOM SHINY BLEU MARINE & BLEU ÉLECTRIQUE POROSUS CROCODILE BIRKIN 25 WITH BRUSHED PALLADIUM HARDWARE

HERMÈS, 2019

GRADE: 1

25 w x 19 h x 14 d cm

includes clochette, lock, keys, felt protector, exotic card, rain protector, small dustbag, dustbag, box and ribbon

Crocodylus porosus, Annexe CITES II-B

Please note: initials to interior pocket

HK\$400,000-500,000

US\$52,000-65,000

特別訂製亮面海軍藍色及電光藍色POROSUS灣鱷皮25公分柏金包附霧面鈹金配件

愛馬仕, 2019年

狀況評級: 1

~ The lot is subject to CITES export/import restrictions. The lot can only be shipped to addresses within Hong Kong SAR or collected from our Hong Kong saleroom. Please refer to the "Conditions of Sale • Buying at Christie's" and the "Symbols used in this catalogue" at the back of the catalogue for the meaning of this symbol.

~ 拍賣品受制於瀕危野生動物種國際貿易公約 (CITES) 出入口限制, 只可運送至香港境內的地址或從香港佳士得拍賣場提取。詳細標籤描述載於本目錄後之“業務規定、買方須知”及“本目錄中使用的各類標識”。



~3887

A MATTE BLEU MARINE ALLIGATOR & ROSE SCHÉHÉRAZADE
VERSO BIRKIN 30 WITH PALLADIUM HARDWARE

HERMÈS, 2019

GRADE: 1

30 w x 22 h x 15 d cm

includes clochette, lock, keys, felt protector, exotic card, rain protector, small dustbag, dustbag, box and ribbon

Alligator Mississippiensis, Annexe CITES II-B

HK\$350,000-400,000

US\$46,000-52,000

霧面海軍藍色及天方夜譚粉色短吻鱷皮30公分拼色柏金包附鉞金配件

愛馬仕, 2019年

狀況評級: 1

~ The lot is subject to CITES export/import restrictions. The lot can only be shipped to addresses within Hong Kong SAR or collected from our Hong Kong saleroom. Please refer to the "Conditions of Sale • Buying at Christie's" and the "Symbols used in this catalogue" at the back of the catalogue for the meaning of this symbol.

~ 拍賣品受制於瀕危野生動物種國際貿易公約 (CITES) 出入口限制, 只可運送至香港境內的地址或從香港佳士得拍賣場提取。詳細標識描述載於本目錄後之“業務規定、買方須知”及“本目錄中使用的各類標識”。



3888

A BLEU DE PRUSSE TOGO LEATHER HAC BIRKIN
50 WITH PERMABRASS HARDWARE

HERMÈS, 2014

GRADE: 2

50 w x 41 h x 26 d cm
includes clochette, lock, keys, felt protector, leather card, two
small dustbags, dustbag and box

HK\$30,000-40,000

US\$3,900-5,200

普魯士藍色TOGO小牛皮50公分HAC柏金包附精銅配件
愛馬仕, 2014年

狀況評級: 2



~3889

A LIMITED EDITION GRIS PERLE & WHITE
CLÉMENCE LEATHER & SHINY MYKONOS
LIZARD CLUB BIRKIN 35 WITH PALLADIUM
HARDWARE

HERMÈS, 2011

GRADE: 2

35 w x 25 h x 18 d cm
includes clochette, lock, keys, felt protector, leather card, two
small dustbags and dustbag
Varanus niloticus, Annex CITES II-B

HK\$70,000-90,000

US\$9,100-12,000

限量版珍珠灰色及白色與亮面米克諾斯藍色蜥蜴皮35公
分CLUB柏金包附鈹金配件

愛馬仕, 2011年

狀況評級: 2

~ The lot is subject to CITES export/import restrictions. The lot can only be shipped to addresses within Hong Kong SAR or collected from our Hong Kong saleroom. Please refer to the "Conditions of Sale - Buying at Christie's" and the "Symbols used in this catalogue" at the back of the catalogue for the meaning of this symbol.

~ 拍賣品受制於瀕危野生動物種國際貿易公約 (CITES) 出入口限制, 只可運送至香港境內的地址或從香港佳士得拍賣場提取。詳細標籤描述載於本目錄後之“業務規定·買方須知”及“本目錄中使用的各類標識”。



3890

A CUSTOM GRIS MOUETTE & BLEU
ÉLECTRIQUE EPSOM LEATHER SELLIER KELLY
25 WITH GOLD HARDWARE

HERMÈS, 2017

GRADE: 1.5

25 w x 19 h x 9 d cm

includes clochette, lock, keys, felt protector, leather card, rain
protector, shoulder strap, two small dustbags and dustbag

HK\$100,000-150,000

US\$13,000-19,000

特別訂製海鷗灰色及電光藍色EPSOM牛皮25公分外縫
凱莉包附黃金配件

愛馬仕, 2017年

狀況評級: 1.5



3891

A CUSTOM GRIS AGATE & BLEU IRIS OSTRICH
BIRKIN 30 WITH PALLADIUM HARDWARE

HERMÈS, 2020

GRADE: 1.5

30 w x 22 h x 15 d cm

includes clochette, lock, keys, felt protector, leather card, rain
protector, small dustbag, dustbag and box

Struthio camelus, South African population, Non CITES

HK\$150,000-200,000

US\$20,000-26,000

特別訂製瑪瑙灰色及鳶尾花藍色駝鳥皮30公分柏金包附
霧面鈹金配件

愛馬仕, 2020年

狀況評級: 1.5



3892

A GRIS ASPHALTE EPSOM LEATHER BIRKIN 30
WITH GOLD HARDWARE

HERMÈS, 2018

GRADE: 2

30 w x 22 h x 15 d cm

includes clochette, lock, keys, felt protector, leather card, rain
protector, small dustbag, dustbag and box

HK\$60,000-80,000

US\$7,800-10,000

鐵灰色EPSOM牛皮30公分柏金包附黃金配件

愛馬仕, 2018年

狀況評級: 2



3893

A GRIS ASPHALTE OSTRICH KELLY POCHETTE
WITH GOLD HARDWARE

HERMÈS, 2019

GRADE: 1

22 w x 13 h x 6 d cm

includes felt protector, leather card, dustbag and box
Struthio camelus, South African population, Non CITES

HK\$70,000-90,000

US\$9,100-12,000

鐵灰色駝鳥皮KELLY POCHETTE包附黃金配件

愛馬仕, 2019年

狀況評級: 1.5



3894

A CUSTOM GRIS ASPHALTE & ROSE TYRIEN OSTRICH SELLIER
KELLY 25 WITH BRUSHED GOLD HARDWARE

HERMÈS, 2020

GRADE: 1

25 w x 19 h x 9 d cm

includes clochette, lock, keys, felt protector, leather card, rain protector, shoulder
strap, two small dustbags, dustbag, box and ribbon

Struthio camelus, South African population, Non CITES

HK\$200,000-260,000

US\$26,000-34,000

特別訂製鐵灰色及提爾粉色駝鳥皮25公分外縫凱莉包附霧面黃金配件

愛馬仕, 2020年

狀況評級: 1



3895

A GRIS ASPHALTE OSTRICH BIRKIN 30 WITH GOLD HARDWARE

HERMÈS, 2019

GRADE: 1.5

30 w x 22 h x 15 d cm

includes clochette, lock, keys, felt protector, leather card, rain protector, small dustbag, dustbag and box

Struthio camelus, South African population, Non CITES

HK\$120,000-160,000

US\$16,000-21,000

鐵灰色駝鳥皮30公分柏金包附黃金配件

愛馬仕, 2019年

狀況評級: 1.5



3896

A GRIS TOURTERELLE TOGO LEATHER BIRKIN
25 WITH GOLD HARDWARE

HERMÈS, 2010

GRADE: 2.5

25 w x 19 h x 14 d cm

includes clochette, lock, keys, small dustbag, dustbag

HK\$50,000-70,000

US\$6,500-9,100

斑鳩灰色TOGO小牛皮25公分柏金包附黃金配件

愛馬仕, 2010年

狀況評級: 2.5



3897

A CUSTOM ÉTAIN SWIFT LEATHER KELLY
POCHETTE WITH GOLD HARDWARE

HERMÈS, 2020

GRADE: 1

22 w x 13 h x 6 d cm

includes felt protector, leather card dustbag, box and ribbon

HK\$40,000-60,000

US\$5,200-7,800

特別訂製錫器灰色SWIFT小牛皮KELLY POUCHETTE
包附黃金配件

愛馬仕, 2020年

狀況評級: 1



3898

AN ÉTAÏN EPSOM LEATHER MINI CONSTANCE
18 WITH ROSE GOLD HARDWARE

HERMÈS, 2018

GRADE: 1

18 w x 15 h x 5 d cm

includes felt protector, leather card, dustbag, box and ribbon

HK\$60,000-80,000

US\$7,800-10,000

錫器灰色EPSOM牛皮18公分迷你CONSTANCE包附
玫瑰金配件

愛馬仕, 2018年

狀況評級: 1



3899

AN ÉTAÏN TOGO LEATHER BIRKIN 25 WITH
GOLD HARDWARE

HERMÈS, 2017

GRADE: 2

25 w x 19 h x 14 d cm

includes clochette, lock, keys, felt protector, leather card, rain
protector, small dustbag, dustbag and box

HK\$60,000-80,000

US\$7,800-10,000

錫器灰色TOGO小牛皮25公分柏金包附金色配件

愛馬仕, 2017年

狀況評級: 2



3900

AN ÉTAIN TOGO LEATHER BIRKIN 30 WITH
GOLD HARDWARE

HERMÈS, 2014

GRADE: 2

30 w x 22 h x 15 d cm

includes clochette, lock, keys, felt protector, rain protector,
small dustbag, dustbag, box and ribbon

HK\$60,000-80,000

US\$7,800-10,000

錫器灰色TOGO小牛皮30公分柏金包附黃金配件

愛馬仕, 2014年

狀況評級: 2



3901

AN ÉTAIN TOGO LEATHER BIRKIN 40 WITH
PALLADIUM HARDWARE

HERMÈS, 2016

GRADE: 1

40 w x 32 h x 20 d cm

includes clochette, lock, keys, felt protector, leather card, rain
protector, small dustbag, dustbag, box and ribbon

HK\$60,000-80,000

US\$7,800-10,000

錫器灰色TOGO小牛皮40公分柏金包附鈹金配件

愛馬仕, 2016年

狀況評級: 1



3902

A CUSTOM ÉTOUPE CHÈVRE LEATHER SELLIER KELLY 25 WITH
PALLIDIUM HARDWARE

HERMÈS, 2019

GRADE: 1

25 w x 19 h x 9 d cm

includes clochette, lock, keys, felt protector, leather card, rain protector, shoulder
strap, two small dustbags, dustbag, box and ribbon

HK\$100,000-150,000

US\$13,000-19,000

特別訂製大象灰色CHÈVRE山羊皮25公分外縫凱莉包附鈹金配件

愛馬仕, 2019年

狀況評級: 1

3903 No Lot



~3904

A SHINY GRIS ÉLÉPHANT NILOTICUS CROCODILE SELLIER KELLY
25 WITH PALLADIUM HARDWARE

HERMÈS, 2010

GRADE: 1

25 w x 19 h x 9 d cm

includes clochette, lock, keys, felt protector, exotic card, rain protector, shoulder strap, three small dustbags, dustbag and box

Crocodylus niloticus, Annexe CITES II-B

HK\$300,000-350,000

US\$39,000-45,000

亮面大象灰色尼羅鱷魚皮25公分外縫凱莉包附鉸金配件

愛馬仕, 2010年

狀況評級: 1

~ The lot is subject to CITES export/import restrictions. The lot can only be shipped to addresses within Hong Kong SAR or collected from our Hong Kong saleroom. Please refer to the "Conditions of Sale • Buying at Christie's" and the "Symbols used in this catalogue" at the back of the catalogue for the meaning of this symbol.

~ 拍賣品受制於瀕危野生動物種國際貿易公約 (CITES) 出入口限制, 只可運送至香港境內的地址或從香港佳士得拍賣場提取。詳細標識描述載於本目錄後之“業務規定、買方須知”及“本目錄中使用的各類標識”。



~3905

A CUSTOM MATTE GRIS ÉLÉPHANT ALLIGATOR CONVOYEUR 25
WITH GOLD HARDWARE

HERMÈS, 2018

GRADE: 2

25 w x 28 h x 12.5 d cm

includes dustbag

Alligator Mississippiensis, Annexe CITES II-B

HK\$70,000-90,000

US\$9,100-12,000

特別訂製霧面大象灰色短吻鱷皮25公分CONVOYEUR包附黃金配件

愛馬仕, 2018年

狀況評級: 2

~ The lot is subject to CITES export/import restrictions. The lot can only be shipped to addresses within Hong Kong SAR or collected from our Hong Kong saleroom. Please refer to the "Conditions of Sale • Buying at Christie's" and the "Symbols used in this catalogue" at the back of the catalogue for the meaning of this symbol.

~ 拍賣品受制於瀕危野生動物種國際貿易公約 (CITES) 出入口限制，只可運送至香港境內的地址或從香港佳士得拍賣場提取。詳細標識描述載於本目錄後之“業務規定、買方須知”及“本目錄中使用的各類標識”。



~3906

A SHINY GRIS FONCÉ POROSUS CROCODILE BIRKIN 35 WITH PALLADIUM HARDWARE

HERMÈS, 2011

GRADE: 1.5

35 w x 25 h x 18 d cm

includes clochette, lock, keys, felt protector, exotic card, rain protector, small dustbag, dustbag and box

Crocodylus porosus, Annexe CITES II-B

HK\$300,000-350,000

US\$39,000-45,000

亮面深灰色POROSUS灣鱷皮35公分柏金包附鈹金配件

愛馬仕, 2011年

狀況評級: 1.5

~ The lot is subject to CITES export/import restrictions. The lot can only be shipped to addresses within Hong Kong SAR or collected from our Hong Kong saleroom. Please refer to the "Conditions of Sale • Buying at Christie's" and the "Symbols used in this catalogue" at the back of the catalogue for the meaning of this symbol.

~ 拍賣品受制於瀕危野生動物種國際貿易公約 (CITES) 出入口限制, 只可運送至香港境內的地址或從香港佳士得拍賣場提取。詳細標籤描述載於本目錄後之“業務規定、買方須知”及“本目錄中使用的各類標識”。



~3907

A SHINY GRAPHITE NILOTICUS CROCODILE BIRKIN 25 WITH GOLD HARDWARE

HERMÈS, 2019

GRADE: 1

25 w x 19 h x 14 d cm

includes clochette, lock, keys, felt protector, exotic card, rain protector, small dustbag, dustbag, box and ribbon

Crocodylus niloticus, Annexe CITES II-B

HK\$300,000-350,000

US\$39,000-45,000

亮面石墨色尼羅鱷魚皮25公分柏金包附黃金配件

愛馬仕, 2019年

狀況評級: 1

~ The lot is subject to CITES export/import restrictions. The lot can only be shipped to addresses within Hong Kong SAR or collected from our Hong Kong saleroom. Please refer to the "Conditions of Sale • Buying at Christie's" and the "Symbols used in this catalogue" at the back of the catalogue for the meaning of this symbol.

~ 拍賣品受制於瀕危野生動物種國際貿易公約 (CITES) 出入口限制, 只可運送至香港境內的地址或從香港佳士得拍賣場提取。詳細標籤描述載於本目錄後之“業務規定、買方須知”及“本目錄中使用的各類標識”。



~3908

A MATTE GRAPHITE NILOTICUS CROCODILE
LINDY 30 WITH PALLADIUM HARDWARE

HERMÈS, 2008

GRADE: 2

30 w x 21 h x 15 d cm
includes felt protector, dustbag and box
Crocodylus niloticus, Annexe CITES II-B

HK\$120,000-160,000

US\$16,000-21,000

霧面石墨色尼羅鱷魚皮30公分LINDY包附鉑金配件

愛馬仕, 2008年

狀況評級: 2

~ The lot is subject to CITES export/import restrictions. The lot can only be shipped to addresses within Hong Kong SAR or collected from our Hong Kong saleroom. Please refer to the "Conditions of Sale - Buying at Christie's" and the "Symbols used in this catalogue" at the back of the catalogue for the meaning of this symbol.

~ 拍賣品受制於瀕危野生動物種國際貿易公約 (CITES) 出入口限制, 只可運送至香港境內的地址或從香港佳士得拍賣場提取。詳細標籤描述載於本目錄後之“業務規定: 買方須知”及“本目錄中使用的各類標識”。



3909

A GRAPHITE CLÉMENCE LEATHER BIRKIN 35
WITH PALLADIUM HARDWARE

HERMÈS, 2007

GRADE: 2

35 w x 25 h x 18 d cm
includes clochette, lock, keys, small dustbag and dustbag

HK\$50,000-70,000

US\$6,500-9,100

石墨色CLÉMENCE小牛皮35公分柏金包附鉑金配件

愛馬仕, 2007年

狀況評級: 2



3910

A SET OF TEN: RODÉO CHARMS

HERMÈS, 2020

GRADE: 1

GM: 15 w x 12 h cm

MM: 12 w x 10,5 h cm

PM: 8,5 w x 7 h cm

includes boxes and ribbons

(10)

HK\$30,000-40,000

US\$3,900-5,200

一組十件: RODÉO掛飾

愛馬仕, 2020年

狀況評級: 1



3911

A SET OF SIX: A ROSE LIPSTICK TADELAKT

LEATHER KELLY TWILLY WITH PALLADIUM

HARDWARE & FIVE RODÉO PM CHARMS

HERMÈS, 2020

GRADE: 1

KELLY TWILLY: 6,5 w x 5 h x 2 d cm

RODÉO: 8,5 w x 7 h cm

includes boxes

(6)

HK\$20,000-30,000

US\$2,600-3,900

一組六件: 唇膏粉色TADELAKT小牛皮KELLY TWILLY

附鈹金配件及五件小碼RODÉO掛飾

愛馬仕, 2020年

狀況評級: 1



~3912

A MATTE VERT ROUSSEAU ALLIGATOR KELLY
TWILLY CHARM WITH GOLD HARDWARE

HERMÈS, 2020

GRADE: 1

6.5 w x 5 h x 2 d cm

includes dustbag and box

Alligator Mississippiensis, Annexe CITES II-B

HK\$50,000-70,000

US\$6,500-9,100

霧面盧梭綠色短吻鱷皮KELLY TWILLY掛飾附黃金配件

愛馬仕, 2020年

狀況評級: 1

~ The lot is subject to CITES export/import restrictions. The lot can only be shipped to addresses within Hong Kong SAR or collected from our Hong Kong saleroom. Please refer to the "Conditions of Sale - Buying at Christie's" and the "Symbols used in this catalogue" at the back of the catalogue for the meaning of this symbol.

~ 拍賣品受制於瀕危野生動物種國際貿易公約 (CITES) 出入口限制, 只可運送至香港境內的地址或從香港佳士得拍賣場提取。詳細標籤描述載於本目錄後之“業務規定·買方須知”及“本目錄中使用的各類標識”。

~3913

A MATTE BLUE PYTHON MEDIUM SINGLE FLAP
BAG WITH SILVER HARDWARE

CHANEL, 2010

GRADE: 2

25 w x 16 h x 6 d cm

includes dustbag

Python Reticulatus, Annexe CITES II-B

HK\$20,000-26,000

US\$2,600-3,400

霧面蟒蛇皮中碼單層口蓋包附銀色配件

香奈兒, 2010年

狀況評級: 2

~ The lot is subject to CITES export/import restrictions. The lot can only be shipped to addresses within Hong Kong SAR or collected from our Hong Kong saleroom. Please refer to the "Conditions of Sale - Buying at Christie's" and the "Symbols used in this catalogue" at the back of the catalogue for the meaning of this symbol.

~ 拍賣品受制於瀕危野生動物種國際貿易公約 (CITES) 出入口限制, 只可運送至香港境內的地址或從香港佳士得拍賣場提取。詳細標籤描述載於本目錄後之“業務規定·買方須知”及“本目錄中使用的各類標識”。





3914

A RUNWAY MULTICOLOR LUCITE BEACH BALL BAG WITH SILVER
HARDWARE

CHANEL, SPRING/SUMMER 2019

GRADE: 1

14 w x 14 h x 14 d cm

includes authenticity card, felt protector, dustbag, box and ribbon

HK\$28,000-36,000

US\$3,700-4,700

時裝表演系列彩色海灘球包附銀色配件

香奈兒, 2019年春夏

狀況評級: 1





3915

A WHITE SWIFT LEATHER RETOURNÉ KELLY 25 WITH GOLD
HARDWARE

HERMÈS, 2019

GRADE: 1

25 w x 19 h x 9 d cm

includes clochette, lock, keys, leather card, shoulder strap, two small dustbags and
dustbag

HK\$60,000-80,000

US\$7,800-10,000

白色SWIFT小牛皮25公分內縫凱莉包附黃金配件

愛馬仕, 2019年

狀況評級: 1



3916

A WHITE CLÉMENCE LEATHER BIRKIN 30 WITH
GOLD HARDWARE

HERMÈS, 2012

GRADE: 2.5

30 w x 22 h x 15 d cm
includes clochette, lock, keys, small dustbag and dustbag

HK\$40,000-60,000

US\$5,200-7,800

白色CLÉMENCE小牛皮30公分柏金包附黃金配件

愛馬仕, 2012年

狀況評級: 2.5



3917

A WHITE EVERGRAIN LEATHER KELLY ADO 28
WITH PALLADIUM HARDWARE

HERMÈS, 1999

GRADE: 2

28 w x 28 h x 12 d cm
includes clochette, lock, keys, small dustbag, dustbag, box

HK\$40,000-60,000

US\$5,200-7,800

白色EVERGRAIN小牛皮28公分KELLY ADO包附鉑
金配件

愛馬仕, 1999年

狀況評級: 2



3918

A LIMITED EDITION WHITE EVERCOLOR LEATHER OPTIQUE
CONSTANCE 24 WITH MULTICOLOR ENAMEL & PALLADIUM
HARDWARE

HERMÈS, 2019

GRADE: 2

24 w x 19 h x 7 d cm

includes felt protector and dustbag

HK\$40,000-60,000

US\$5,200-7,800

限量版白色EVERCOLOR小牛皮24公分OPTIQUE CONSTANCE包附彩色
搪瓷及鈹金配件

愛馬仕, 2019年

狀況評級: 2



~3919

A MATTE BÉTON ALLIGATOR BIRKIN 30 WITH PALLADIUM
HARDWARE

HERMÈS, 2014

GRADE: 1.5

30 w x 22 h x 15 d cm

includes clochette, lock, keys, small dustbag, dustbag and box

Alligator Mississippiensis, Annexe CITES II-B

HK\$300,000-350,000

US\$39,000-45,000

霧面水泥灰色短吻鱷皮30公分柏金包附鉑金配件

愛馬仕, 2014年

狀況評級: 1.5

~ The lot is subject to CITES export/import restrictions. The lot can only be shipped to addresses within Hong Kong SAR or collected from our Hong Kong saleroom. Please refer to the "Conditions of Sale • Buying at Christie's" and the "Symbols used in this catalogue" at the back of the catalogue for the meaning of this symbol.

~ 拍賣品受制於瀕危野生動物種國際貿易公約 (CITES) 出入口限制，只可運送至香港境內的地址或從香港佳士得拍賣場提取。詳細標識描述載於本目錄後之“業務規定、買方須知”及“本目錄中使用的各類標識”。



3920

A BÉTON EVERCOLOR LEATHER TOOLBOX 20
WITH PERMABRASS HARDWARE

HERMÈS, 2019

GRADE: 2

20 w x 23 h x 15 d cm

includes clochette, lock, keys, small dustbag and dustbag.

Original shoulder strap is not included. An additional Hermès
Bleu Encre Epsom leather 16mm Tressage shoulder strap is
included.

HK\$30,000-40,000

US\$3,900-5,200

水泥灰色EVERCOLOR小牛皮20公分TOOLBOX包附
精銅配件

愛馬仕, 2019年

狀況評級: 2

3921

A CRAIE EPSOM LEATHER KELLY TO GO WITH
GOLD HARDWARE

HERMÈS, 2020

GRADE: 1

20 w x 12 h x 2 d cm

includes felt protector, shoulder strap, small dustbag and box

HK\$30,000-40,000

US\$3,900-5,200



粉筆白色EPSOM牛皮KELLY TO GO包附黃金配件

愛馬仕, 2020年

狀況評級: 1



3922

A CRAIE EPSOM LEATHER MINI CONSTANCE 18
WITH ROSE GOLD HARDWARE

HERMÈS, 2020

GRADE: 1

18 w x 15 h x 5 d cm

includes felt protector, leather card, dustbag, box and ribbon

HK\$60,000-80,000

US\$7,800-10,000

粉筆白色EPSOM牛皮18公分迷你CONSTANCE包附
玫瑰金配件

愛馬仕, 2020年

狀況評級: 1



3923

A CRAIE SWIFT LEATHER BIRKIN 25 WITH GOLD
HARDWARE

HERMÈS, 2016

GRADE: 1.5

25 w x 19 h x 14 d cm

includes clochette, lock, keys, felt protector, leather card, rain
protector, small dustbag, dustbag, box and ribbon

HK\$70,000-90,000

US\$9,100-12,000

粉筆白色SWIFT小牛皮25公分柏金包附黃金配件

愛馬仕, 2016年

狀況評級: 1.5



~3924

A MATTE TRENCH ALLIGATOR BIRKIN 30 WITH GOLD
HARDWARE

HERMÈS, 2017

GRADE: 1

30 w x 22 h x 15 d cm

includes clochette, lock, keys, felt protector, exotic card, rain protector, small
dustbag, dustbag and box

Alligator Mississippiensis, Annexe CITES II-B

HK\$350,000-400,000

US\$46,000-52,000

霧面風衣卡其色短吻鱷皮30公分柏金包附黃金配件

愛馬仕, 2017年

狀況評級: 1

~ The lot is subject to CITES export/import restrictions. The lot can only be shipped to addresses within Hong Kong SAR or collected from our Hong Kong saleroom. Please refer to the "Conditions of Sale • Buying at Christie's" and the "Symbols used in this catalogue" at the back of the catalogue for the meaning of this symbol.

~ 拍賣品受制於瀕危野生動物種國際貿易公約 (CITES) 出入口限制，只可運送至香港境內的地址或從香港佳士得拍賣場提取。詳細標識描述載於本目錄後之“業務規定、買方須知”及“本目錄中使用的各類標識”。



~3925

A SHINY OMBRÉ SALVATOR LIZARD MINI
CONSTANCE 18 WITH GOLD HARDWARE

HERMÈS, 2020

GRADE: 1

18 w x 15 h x 5 d cm

includes felt protector, exotic card, dustbag and box
Varanus salvator, Annexe CITES II-B

HK\$120,000-180,000

US\$16,000-23,000

亮面漸變色SALVATOR蜥蜴皮18公分迷你
CONSTANCE包附黃金配件

愛馬仕, 2020年

狀況評級: 1

~ The lot is subject to CITES export/import restrictions. The lot can only be shipped to addresses within Hong Kong SAR or collected from our Hong Kong saleroom. Please refer to the "Conditions of Sale • Buying at Christie's" and the "Symbols used in this catalogue" at the back of the catalogue for the meaning of this symbol.

~ 拍賣品受制於瀕危野生動物種國際貿易公約 (CITES) 出入口限制, 只可運送至香港境內的地址或從香港佳士得拍賣處提取。詳細標識描述載於本目錄後之“業務規定·買方須知”及“本目錄中使用的各類標識”。

~3926

A SHINY OMBRÉ SALVATOR LIZARD MINI
VERROU 17 WITH PALLADIUM HARDWARE

HERMÈS, 2018

GRADE: 2

17 w x 12 h x 4 d cm

includes dustbag

Varanus salvator, Annexe CITES II-B

HK\$50,000-70,000

US\$6,500-9,100



亮面漸變色SALVATOR蜥蜴皮17公分迷你VERROU包
附鉑金配件

愛馬仕, 2018年

狀況評級: 2

~ The lot is subject to CITES export/import restrictions. The lot can only be shipped to addresses within Hong Kong SAR or collected from our Hong Kong saleroom. Please refer to the "Conditions of Sale • Buying at Christie's" and the "Symbols used in this catalogue" at the back of the catalogue for the meaning of this symbol.

~ 拍賣品受制於瀕危野生動物種國際貿易公約 (CITES) 出入口限制, 只可運送至香港境內的地址或從香港佳士得拍賣處提取。詳細標識描述載於本目錄後之“業務規定·買方須知”及“本目錄中使用的各類標識”。



≈3927

A SHINY OMBRÉ SALVATOR LIZARD BIRKIN 25 WITH PALLADIUM
HARDWARE

HERMÈS, 2020

GRADE: 1

25 w x 19 h x 14 d cm

includes clochette, lock, keys, felt protector, exotic card, rain protector, small
dustbag, dustbag, box and ribbon

Varanus salvator, Annexe CITES II-B

HK\$260,000-320,000

US\$34,000-41,000

亮面漸變色SALVATOR蜥蜴皮25公分柏金包附鈹金配件

愛馬仕, 2020年

狀況評級: 1



~3928

A RARE, MATTE WHITE HIMALAYA NILOTICUS CROCODILE
RETOURNÉ KELLY 25 WITH PALLADIUM HARDWARE

HERMÈS, 2020

GRADE: 1

25 w x 19 h x 9 d cm

includes clochette, lock, keys, felt protector, exotic card, rain protector, shoulder strap, two small dustbags, dustbag, box and ribbon

Crocodylus niloticus, Annexe CITES II-B

HK\$700,000-900,000

US\$91,000-120,000

罕見霧面白色喜馬拉雅尼羅鱷魚皮25公分內縫凱莉包附鈹金配件

愛馬仕, 2020年

狀況評級: 1

~ The lot is subject to CITES export/import restrictions. The lot can only be shipped to addresses within Hong Kong SAR or collected from our Hong Kong saleroom. Please refer to the "Conditions of Sale • Buying at Christie's" and the "Symbols used in this catalogue" at the back of the catalogue for the meaning of this symbol.

~ 拍賣品受制於瀕危野生動物種國際貿易公約 (CITES) 出入口限制, 只可運送至香港境內的地址或從香港佳士得拍賣場提取。詳細標識描述載於本目錄後之“業務規定、買方須知”及“本目錄中使用的各類標識”。



~3929

A RARE, MATTE WHITE HIMALAYA NILOTICUS CROCODILE
RETOURNÉ KELLY 28 WITH PALLADIUM HARDWARE

HERMÈS, 2020

GRADE: 1

28 w x 20 h x 11 d cm

includes clochette, lock, keys, felt protector, exotic card, rain protector, shoulder strap, two small dustbags, dustbag and box

Crocodylus niloticus, Annexe CITES II-B

HK\$700,000-900,000

US\$91,000-120,000

罕見霧面白色喜馬拉雅尼羅鱷魚皮28公分內縫凱莉包附鈹金配件

愛馬仕, 2020年

狀況評級: 1

~ The lot is subject to CITES export/import restrictions. The lot can only be shipped to addresses within Hong Kong SAR or collected from our Hong Kong saleroom. Please refer to the "Conditions of Sale • Buying at Christie's" and the "Symbols used in this catalogue" at the back of the catalogue for the meaning of this symbol.

~ 拍賣品受制於瀕危野生動物種國際貿易公約 (CITES) 出入口限制，只可運送至香港境內的地址或從香港佳士得拍賣場提取。詳細標籤描述載於本目錄後之“業務規定、買方須知”及“本目錄中使用的各類標識”。



~3930

A RARE, MATTE WHITE HIMALAYA NILOTICUS CROCODILE
PLUME 28 WITH PALLADIUM HARDWARE

HERMÈS, 2016

GRADE: 1

28 w x 20 h x 10 d cm
includes dustbag and box
Crocodylus niloticus, Annexe CITES II-B

HK\$150,000-200,000

US\$20,000-26,000

罕見霧面白色喜馬拉雅尼羅鱷魚皮28公分PLUME包附鉑金配件

愛馬仕, 2016年

狀況評級: 1

~ The lot is subject to CITES export/import restrictions. The lot can only be shipped to addresses within Hong Kong SAR or collected from our Hong Kong saleroom. Please refer to the "Conditions of Sale • Buying at Christie's" and the "Symbols used in this catalogue" at the back of the catalogue for the meaning of this symbol.

~ 拍賣品受制於瀕危野生動物種國際貿易公約 (CITES) 出入口限制，只可運送至香港境內的地址或從香港佳士得拍賣場提取。詳細標籤描述載於本目錄後之“業務規定、買方須知”及“本目錄中使用的各類標籤”。



~3931

A MATTE VANILLE & BAMBOU NILOTICUS
CROCODILE VERSO TOOLBOX 20 WITH
PALLADIUM HARDWARE

HERMÈS, 2020

GRADE: 1.5

20 w x 23 h x 15 d cm

includes clochette, lock, keys, felt protector, exotic card,
shoulder strap, two small dustbags, dustbag, box and ribbon
Crocodylus niloticus, Annexe CITES II-B

HK\$80,000-100,000

US\$11,000-13,000

霧面香草色及竹綠色尼羅鱷魚皮20公分拚色TOOLBOX
包附鈹金配件

愛馬仕, 2020年

狀況評級: 1.5

~ The lot is subject to CITES export/import restrictions. The lot can only be shipped to addresses within Hong Kong SAR or collected from our Hong Kong saleroom. Please refer to the "Conditions of Sale - Buying at Christie's" and the "Symbols used in this catalogue" at the back of the catalogue for the meaning of this symbol.

~ 拍賣品受制於瀕危野生動物種國際貿易公約 (CITES) 出入口限制, 只可運送至香港境內的地址或從香港佳士得拍賣場提取。詳細標識描述載於本目錄後之“業務規定·買方須知”及“本目錄中使用的各類標識”。



3932

A LIMITED EDITION NUDE VEAU GRIZZLY
& BISCUIT SWIFT LEATHER LINDY 26 WITH
PALLADIUM HARDWARE

HERMÈS, 2018

GRADE: 1

26 w x 18 h x 14 d cm

includes felt protector, dustbag and box

HK\$40,000-60,000

US\$5,200-7,800

限量版裸色VEAU GRIZZLY麂皮及餅乾色SWIFT小牛
皮26公分LINDY包附鈹金配件

愛馬仕, 2018年

狀況評級: 1



3933

A ROUGE DE COEUR CHÈVRE LEATHER MINI
KELLY II WITH GOLD HARDWARE

HERMÈS, 2018

GRADE: 1

20 w x 14 h x 9 d cm
includes felt protector, leather card, shoulder strap, small
dustbag, dustbag, box and ribbon

HK\$70,000-90,000

US\$9,100-12,000

愛心紅色CHÈVRE山羊皮20公分迷你凱莉包二代附黃
金配件

愛馬仕, 2018年

狀況評級: 1

~3934

A SHINY ROUGE DE COEUR ALLIGATOR
CINHETIC WITH PERMABRASS HARDWARE

HERMÈS, 2019

GRADE: 1

18 w x 17 h x 8.5 d cm
includes exotic card, dustbag and box
Alligator Mississippiensis, Annexe CITES II-B

HK\$150,000-200,000

US\$20,000-26,000

亮面愛心紅色短吻鱷皮CINHETIC包附精銅配件

愛馬仕, 2019年

狀況評級: 1



~ The lot is subject to CITES export/import restrictions. The lot can only be shipped to addresses within Hong Kong SAR or collected from our Hong Kong saleroom. Please refer to the "Conditions of Sale - Buying at Christie's" and the "Symbols used in this catalogue" at the back of the catalogue for the meaning of this symbol.

~ 拍賣品受制於瀕危野生動物種國際貿易公約 (CITES) 出入口限制，只可運送至香港境內的地址或從香港佳士得拍賣場提取。詳細標籤描述載於本目錄後之“業務規定·買方須知”及“本目錄中使用的各類標識”。



3935

A LIMITED EDITION ROUGE DE COEUR, ROSE EXTRÊME & BLEU ZANZIBAR SELLIER KELLY CASAQUE 28 WITH PALLADIUM HARDWARE

HERMÈS, 2020

GRADE: 1

28 w x 20 h x 10 d cm

includes clochette, lock, keys, felt protector, leather card, rain protector, shoulder strap, two small dustbags, dustbag, box and ribbon

HK\$80,000-100,000

US\$11,000-13,000

限量版愛心紅色，極致粉色及尚西巴島藍色EPSOM牛皮
28公分外縫CASAQUE凱莉包附鈹金配件

愛馬仕，2020年

狀況評級: 1



~3936

A MATTE BOUGAINVILLIER NILOTICUS CROCODILE LINDY 30 WITH PALLADIUM HARDWARE

HERMÈS, 2017

GRADE: 1

30 w x 21 h x 15 d cm

includes felt protector, exotic card, rain protector, dustbag and box

Crocodylus niloticus, Annexe CITES II-B

HK\$100,000-150,000

US\$13,000-19,000

霧面九重葛紅色尼羅鱷魚皮30公分LINDY包附鈹金配件

愛馬仕，2017年

狀況評級: 1

~ The lot is subject to CITES export/import restrictions. The lot can only be shipped to addresses within Hong Kong SAR or collected from our Hong Kong saleroom. Please refer to the "Conditions of Sale - Buying at Christie's" and the "Symbols used in this catalogue" at the back of the catalogue for the meaning of this symbol.

~ 拍賣品受制於瀕危野生動物國際貿易公約 (CITES) 出入口限制，只可運送至香港境內的地址或從香港佳士得拍賣場提取。詳細標識描述載於本目錄後之“業務規定·買方須知”及“本目錄中使用的各類標識”。



3937

A ROUGE EXOTIQUE OSTRICH SELLIER KELLY 25 WITH
PALLADIUM HARDWARE

HERMÈS, 2017

GRADE: 1

25 w x 19 h x 9 d cm

includes clochette, lock, keys, felt protector, leather card, rain protector, shoulder
strap, two small dustbags, dustbag, box and ribbon
Struthio camelus, South African population, Non CITES

HK\$150,000-200,000

US\$20,000-26,000

異國紅色駝鳥皮25公分外縫凱莉包附鉑金配件

愛馬仕, 2017年

狀況評級: 1



3938

A LIMITED EDITION ROUGE TOMATE & NATUREL SABLE CLÉMENCE LEATHER VERSO BIRKIN 30 WITH PALLADIUM HARDWARE

HERMÈS, 2019

GRADE: 1

30 w x 22 h x 15 d cm

includes clochette, lock, keys, felt protector, leather card, rain protector, small dustbag, dustbag, box and ribbon

HK\$70,000-90,000

US\$9,100-12,000

限量版番茄紅色及天然沙灘色CLÉMENCE小牛皮30公分拚色柏金包附鉑金配件

愛馬仕, 2019年

狀況評級: 1



3939

A ROUGE CASAQUE EVERCOLOR LEATHER 2002 20 WITH ENAMEL HARDWARE

HERMÈS, 2018

GRADE: 1

20 w x 19 h x 5 d cm

includes felt protector, leather card, dustbag and box

HK\$30,000-40,000

US\$3,900-5,200

卡薩克紅色EVERCOLOR小牛皮20公分2002包附搪瓷配件

愛馬仕, 2018年

狀況評級: 1



3940

A ROUGE GARANCE TOGO LEATHER
RETOURNÉ KELLY 28 WITH PALLADIUM
HARDWARE

HERMÈS, 2017

GRADE: 1

28 w x 20 h x 10 d cm
includes clochette, lock, keys, felt protector, leather card, rain
protector, shoulder strap, two small dustbags, dustbag, box
and ribbon

HK\$70,000-90,000

US\$9,100-12,000

茜草紅色TOGO小牛皮28公分內縫凱莉包附鉑金配件
愛馬仕, 2017年
狀況評級: 1



3941

A LIMITED EDITION ROUGE VIF & ÉBÈNE
GULLIVER LEATHER QUELLE IDOLE WITH
PALLADIUM HARDWARE

HERMÈS, 2003

GRADE: 2

15 w x 12 h x 6 d cm
includes dustbag and box

HK\$60,000-80,000

US\$7,800-10,000

限量版鮮紅色及烏木色GULLIVER小牛皮QUELLE
IDOLE包附鉑金配件
愛馬仕, 2003年
狀況評級: 2



3942

A ROUGE VIF OSTRICH MINI CONSTANCE 18
WITH PALLADIUM HARDWARE

HERMÈS, 2016

GRADE: 2

18 w x 15 h x 5 d cm
includes dustbag

Struthio camelus, South African population, Non CITES

HK\$70,000-90,000

US\$9,100-12,000

鮮紅色駝鳥皮18公分迷你CONSTANCE包附鈦金配件

愛馬仕, 2016年

狀況評級: 2



~3943

A SHINY BRAISE ALLIGATOR CONSTANCE
WALLET WITH GOLD HARDWARE

HERMÈS, 2017

GRADE: 1

21 w x 12 h x 2 d cm
includes box

Alligator Mississippiensis, Annexe CITES II-B

HK\$40,000-60,000

US\$5,200-7,800

亮面法拉利紅色短吻鱷皮CONSTANCE皮夾附黃金配件

愛馬仕, 2017年

狀況評級: 1

~ The lot is subject to CITES export/import restrictions. The lot can only be shipped to addresses within Hong Kong SAR or collected from our Hong Kong saleroom. Please refer to the "Conditions of Sale • Buying at Christie's" and the "Symbols used in this catalogue" at the back of the catalogue for the meaning of this symbol.

~ 拍賣品受制於瀕危野生動物種國際貿易公約 (CITES) 出入口限制，只可運送至香港境內的地址或從香港佳士得拍賣場提取。詳細標籤描述載於本目錄後之“業務規定・買方須知”及“本目錄中使用的各類標識”。



3944

A LIMITED EDITION ROUGE H SOMBRERO, VERMILLON CHÈVRE & ROUGE GRENAT EPSOM LEATHER KELLYGRAPHIE LETTRE M KELLY 28 WITH PALLADIUM HARDWARE

HERMÈS, 2018

GRADE: 1

28 w x 20 h x 10 d cm

includes clochette, lock, keys, felt protector, leather card, rain protector, shoulder strap, two small dustbags, dustbag, box and ribbon

HK\$80,000-100,000

US\$11,000-13,000

限量版愛馬仕紅色SOMBRERO小牛皮, 朱紅色CHÈVRE山羊皮及石榴紅色EPSOM牛皮28公分KELLYGRAPHIE LETTRE M凱莉包附鉆金配件

愛馬仕, 2018年

狀況評級: 1



3945

A ROUGE H CLÉMENCE LEATHER BIRKIN 30 WITH GOLD HARDWARE

HERMÈS, 2020

GRADE: 1.5

30 w x 22 h x 15 d cm

includes clochette, lock, keys, felt protector, small dustbag and dustbag

HK\$70,000-90,000

US\$9,100-12,000

愛馬仕紅色CLÉMENCE小牛皮30公分鉆金包附黃金配件

愛馬仕, 2020年

狀況評級: 1.5



3946

A ROUGE H EPSOM LEATHER SELLIER KELLY 32
WITH GOLD HARDWARE

HERMÈS, 2015

GRADE: 2

32 w x 23 h x 10 d cm

includes clochette, lock, keys, felt protector, leather card, rain
protector, shoulder strap, two small dustbags, dustbag and
box

HK\$50,000-70,000

US\$6,500-9,100

愛馬仕紅色EPSOM牛皮32公分外縫凱莉包附黃金配件

愛馬仕, 2015年

狀況評級: 2



~3947

A MATTE BORDEAUX ALLIGATOR MINI ROULIS
18 WITH PERMABRASS HARDWARE

HERMÈS, 2020

GRADE: 1

18 w x 15 h x 6 d cm

includes felt protector, exotic card, small dustbag, dustbag,
box and ribbon

Alligator Mississippiensis, Annexe CITES II-B

HK\$100,000-150,000

US\$13,000-19,000

霧面波爾多紅色短吻鱷皮18公分迷你ROULIS包附精銅
配件

愛馬仕, 2020年

狀況評級: 1

~ The lot is subject to CITES export/import restrictions. The lot can only be shipped to addresses within Hong Kong SAR or collected from our Hong Kong saleroom. Please refer to the "Conditions of Sale - Buying at Christie's" and the "Symbols used in this catalogue" at the back of the catalogue for the meaning of this symbol.

~ 拍賣品受制於瀕危野生動物種國際貿易公約 (CITES) 出入口限制, 只可運送至香港境內的地址或從香港佳士得拍賣場提取。詳細標籤描述載於本目錄後之“業務規定·買方須知”及“本目錄中使用的各類標識”。



~3948

A SHINY BORDEAUX POROSUS CROCODILE
KELLY CUT WITH PERMABRASS HARDWARE

HERMÈS, 2014

GRADE: 1.5

30 w x 13 h x 3 d cm

includes felt protector, exotic card, small dustbag, dustbag
and box

Crocodylus porosus, Annexe CITES II-B

HK\$70,000-90,000

US\$9,100-12,000

亮面波爾多紅色POROSUS灣鱷皮KELLY CUT附精銅
配件

愛馬仕, 2014年

狀況評級: 1.5

~ The lot is subject to CITES export/import restrictions. The lot can only be shipped to addresses within Hong Kong SAR or collected from our Hong Kong saleroom. Please refer to the "Conditions of Sale • Buying at Christie's" and the "Symbols used in this catalogue" at the back of the catalogue for the meaning of this symbol.

~ 拍賣品受制於瀕危野生動物種國際貿易公約 (CITES) 出入口限制, 只可運送至香港境內的地址或從香港佳士得拍賣場提取。詳細標籤描述載於本目錄後之“業務規定: 買方須知”及“本目錄中使用的各類標識”。



3949

A LIMITED EDITION LIME, SESAME, ROSE
CONFETTI & TERRE BATTUE EPSOM LEATHER
SUNRISE RAINBOW SELLIER BIRKIN 35 WITH
PALLADIUM HARDWARE

HERMÈS, 2020

GRADE: 1

35 w x 25 h x 18 d cm

includes clochette, lock, keys, felt protector, leather card, rain
protector, two small dustbags, dustbag, box and ribbon

HK\$100,000-150,000

US\$13,000-19,000

限量版萊姆黃色, 芝麻色, 花瓣粉色及磚橙色EPSOM牛
皮35公分外縫SUNRISE彩虹柏金包附鉑金配件

愛馬仕, 2020年

狀況評級: 1



3950

A LIMITED EDITION GRIS TOURTERELLE & MOUTARDE CLÉMENCE & SANGUINE SWIFT LEATHER CASAQUE BIRKIN 35 WITH BRUSHED PALLADIUM HARDWARE

HERMÈS, 2012

GRADE: 2

35 w x 25 h x 18 d cm

includes clochette, lock, keys and leather card

HK\$60,000-80,000

US\$7,800-10,000

限量版斑鳩灰色及芥末黃色CLÉMENCE小牛皮及赤鐵紅色SWIFT小牛皮35公分CASAQUE柏金包附霧面鈹金配件

愛馬仕, 2012年

狀況評級: 2



3951

A LIMITED EDITION SESAME & BLEU BRUME SWIFT LEATHER VERSO MINI LINDY 19 WITH PALLADIUM HARDWARE

HERMÈS, 2020

GRADE: 1

19 w x 12 h x 9 d cm

includes felt protector, leather card, rain protector, dustbag and box

HK\$50,000-70,000

US\$6,500-9,100

限量版芝麻色及霧霾藍色SWIFT小牛皮19公分拚色迷你LINDY包附鈹金配件

愛馬仕, 2020年

狀況評級: 1



~3952

A MATTE ABRICOT ALLIGATOR KELLY WALLET WITH PALLADIUM
HARDWARE

HERMÈS, 2018

GRADE: 1

20 w x 12 h x 2 d cm
includes felt protector and box
Alligator Mississippiensis, Annexe CITES II-B

HK\$40,000-60,000

US\$5,200-7,800

霧面杏桃色短吻鱷皮凱莉皮夾附鈹金配件

愛馬仕, 2018年

狀況評級: 1

~ The lot is subject to CITES export/import restrictions. The lot can only be shipped to addresses within Hong Kong SAR or collected from our Hong Kong saleroom. Please refer to the "Conditions of Sale • Buying at Christie's" and the "Symbols used in this catalogue" at the back of the catalogue for the meaning of this symbol.

~ 拍賣品受制於瀕危野生動物種國際貿易公約 (CITES) 出入口限制，只可運送至香港境內的地址或從香港佳士得拍賣場提取。詳細標識描述載於本目錄後之“業務規定、買方須知”及“本目錄中使用的各類標識”。



~3953

A MATTE SANGUINE ALLIGATOR BIRKIN 30 WITH PALLADIUM
HARDWARE

HERMÈS, 2011

GRADE: 1.5

30 w x 22 h x 15 d cm

includes clochette, lock, keys, felt protector, exotic card, rain protector, two small
dustbags and dustbag

Alligator Mississippiensis, Annexe CITES II-B

HK\$300,000-350,000

US\$39,000-45,000

霧面赤鐵紅色短吻鱷皮30公分柏金包附鉑金配件

愛馬仕, 2011年

狀況評級: 1.5

~ The lot is subject to CITES export/import restrictions. The lot can only be shipped to addresses within Hong Kong SAR or collected from our Hong Kong saleroom. Please refer to the "Conditions of Sale • Buying at Christie's" and the "Symbols used in this catalogue" at the back of the catalogue for the meaning of this symbol.

~ 拍賣品受制於瀕危野生動物種國際貿易公約 (CITES) 出入口限制，只可運送至香港境內的地址或從香港佳士得拍賣場提取。詳細標識描述載於本目錄後之“業務規定、買方須知”及“本目錄中使用的各類標識”。



3954

AN ORANGE H CLÉMENCE LEATHER
PURSANGLE 35 WITH PALLADIUM HARDWARE

HERMÈS, 2009

GRADE: 1

35 w x 30 h x 16 d cm

includes felt protector, leather card, dustbag, box and ribbon

HK\$40,000-60,000

US\$5,200-7,800

橙色CLÉMENCE小牛皮35公分PURSANGLE包附鉆金配件

愛馬仕, 2009年

狀況評級: 1



3955

A FEU EPSOM LEATHER SELLIER KELLY 25 WITH
PALLADIUM HARDWARE

HERMÈS, 2019

GRADE: 1

25 w x 19 h x 9 d cm

includes clochette, lock, keys, felt protector, leather card, rain protector, shoulder strap, two small dustbags, dustbag and box

HK\$60,000-80,000

US\$7,800-10,000

火橙色EPSOM牛皮25公分外縫凱莉包附鉆金配件

愛馬仕, 2019年

狀況評級: 1



3956

A ORANGE POPPY CLÉMENCE LEATHER BIRKIN
30 WITH PALLADIUM HARDWARE

HERMÈS, 2016

GRADE: 1

30 w x 22 h x 15 d cm
includes clochette, lock, keys, rain protector, small dustbag
and dustbag and box

HK\$70,000-90,000

US\$9,100-12,000

罌粟橘色CLÉMENCE小牛皮30公分柏金包附鈦金配件

愛馬仕, 2016年

狀況評級: 1



3957

A TANGERINE OSTRICH LINDY 30 WITH GOLD
HARDWARE

HERMÈS, 2017

GRADE: 1

30 w x 21 h x 15 d cm
include dustbag and box
Struthio camelus, South African population, Non CITES

HK\$70,000-90,000

US\$9,100-12,000

橘紅色駝鳥皮30公分LINDY包附黃金配件

愛馬仕, 2017年

狀況評級: 1



3958

A LIMITED EDITION LIME SWIFT LEATHER & SILK "SIESTE AU PARADIS" 2002 20 WITH PALLADIUM HARDWARE

HERMÈS, 2019

GRADE: 1

20 w x 19 h x 5 d cm

includes felt protector, leather card, small dustbag, dustbag and box

HK\$30,000-40,000

US\$3,900-5,200

限量版萊姆黃色SWIFT小牛皮及絲質20公分"天堂午憩"2002包附鈹金配件

愛馬仕, 2019年

狀況評級: 1



3959

A CUSTOM LIME & KIWI CHÈVRE LEATHER BIRKIN 25 WITH PALLADIUM HARDWARE

HERMÈS, 2011

GRADE: 1

25 w x 19 h x 14 d cm

includes clochette, lock, keys, felt protector, leather card, small dustbag, dustbag and box

Please note: initials to the clochette

HK\$100,000-150,000

US\$13,000-19,000

特別訂製萊姆黃色及奇異果綠色CHÈVRE山羊皮25公分柏金包附鈹金配件

愛馬仕, 2011年

狀況評級: 1



3960

A LIME EVERCOLOR LEATHER RETOURNÉ
KELLY 28 WITH GOLD HARDWARE

HERMÈS, 2019

GRADE: 1

28 w x 20 h x 10 d cm
includes clochette, lock, keys, felt protector, leather card, rain
protector, shoulder strap, two small dustbags, dustbag and
box

HK\$70,000-90,000

US\$9,100-12,000

萊姆黃色EVERCOLOR小牛皮28公分內縫凱莉包附黃
金配件

愛馬仕, 2019年

狀況評級: 1



3961

A LIME EVERCOLOR LEATHER LINDY 30 WITH
PALLADIUM HARDWARE

HERMÈS, 2019

GRADE: 1

30 w x 21 h x 15 d cm
includes felt protector, leather card, dustbag and box

HK\$30,000-40,000

US\$3,900-5,200

萊姆黃色EVERCOLOR小牛皮30公分LINDY包附鈹金
配件

愛馬仕, 2019年

狀況評級: 1



~3962

A CUSTOM MATTE MIMOSA & BLACK ALLIGATOR RETOURNÉ
KELLY 28 WITH BRUSHED GOLD HARDWARE

HERMÈS, 2018

GRADE: 1

28 w x 20 h x 10 d cm

includes clochette, lock, keys, felt protector, exotic card, rain protector, shoulder strap, two small dustbags, dustbag and box

Alligator Mississippiensis, Annexe CITES II-B

HK\$350,000-400,000

US\$46,000-52,000

特別訂製霧面金蓋花黃色及黑色短吻鱷皮28公分內縫凱莉包附霧面黃金配件

愛馬仕, 2018年

狀況評級: 1

~ The lot is subject to CITES export/import restrictions. The lot can only be shipped to addresses within Hong Kong SAR or collected from our Hong Kong saleroom. Please refer to the "Conditions of Sale • Buying at Christie's" and the "Symbols used in this catalogue" at the back of the catalogue for the meaning of this symbol.

~ 拍賣品受制於瀕危野生動物種國際貿易公約 (CITES) 出入口限制，只可運送至香港境內的地址或從香港佳士得拍賣場提取。詳細標籤描述載於本目錄後之“業務規定、買方須知”及“本目錄中使用的各類標識”。



3963

A SOLEIL TOGO LEATHER BIRKIN 30 WITH
PALLADIUM HARDWARE

HERMÈS, 2009

GRADE: 1.5

30 w x 22 h x 15 d cm
includes clochette, lock, keys, rain protector, small dustbag
and dustbag

HK\$60,000-80,000

US\$7,800-10,000

太陽色TOGO小牛皮30公分柏金包附鉑金配件

愛馬仕, 2009年

狀況評級: 1.5



3964

A CUSTOM JAUNE D'OR & POTIRON EPSOM
LEATHER BIRKIN 35 WITH GOLD HARDWARE

HERMÈS, 2014

GRADE: 2

35 w x 25 h x 18 d cm
includes clochette, lock, keys, rain protector, small dustbag,
dustbag, box and ribbon

HK\$60,000-80,000

US\$7,800-10,000

特別訂製金黃色及南瓜橙色EPSOM牛皮35公分柏金包
附黃金配件

愛馬仕, 2014年

狀況評級: 2



3965

A CUSTOM JAUNE D'OR & RAISIN CHÈVRE
LEATHER BIRKIN 30 WITH GOLD HARDWARE

HERMÈS, 2017

GRADE: 1.5

30 w x 22 h x 15 d cm

includes clochette, lock, keys, small dustbag and dustbag

HK\$80,000-100,000

US\$11,000-13,000

特別訂製金黃色及葡萄紫色CHÈVRE山羊皮30公分柏金包附黃金配件

愛馬仕, 2017年

狀況評級: 1.5



~3966

A SHINY AMBRE ALLIGATOR MINI VERROU 17
WITH PALLADIUM HARDWARE

HERMÈS, 2018

GRADE: 2

17 w x 12 h x 4 d cm

includes dustbag

Alligator Mississippiensis, Annex CITES II-B

HK\$60,000-80,000

US\$7,800-10,000

亮面琥珀色短吻鱷皮17公分迷你VERROU包附鉑金配件

愛馬仕, 2018年

狀況評級: 2

~ The lot is subject to CITES export/import restrictions. The lot can only be shipped to addresses within Hong Kong SAR or collected from our Hong Kong saleroom. Please refer to the "Conditions of Sale - Buying at Christie's" and the "Symbols used in this catalogue" at the back of the catalogue for the meaning of this symbol.

~ 拍賣品受制於瀕危野生動物種國際貿易公約 (CITES) 出入口限制, 只可運送至香港境內的地址或從香港佳士得拍賣場提取。詳細標識描述載於本目錄後之“業務規定·買方須知”及“本目錄中使用的各類標識”。



3967

A MOUTARDE CHÈVRE LEATHER MINI KELLY 20
II WITH PALLADIUM HARDWARE

HERMÈS, 2017

GRADE: 1.5

20 w x 14 h x 9 d cm
includes felt protector, leather card, shoulder strap, small
dustbag, dustbag, box and ribbon

HK\$70,000-90,000

US\$9,100-12,000

芥末黃色CHÈVRE山羊皮20公分迷你凱莉包二代附鈹
金配件

愛馬仕, 2017年

狀況評級: 1.5



3968

AN 18K ROSE GOLD & DIAMOND MILANESE
MESH KELLY BRACELET

HERMÈS, 2017

GRADE: 1

Wrist size: 15 cm. Set with 183 diamonds, total 1.86 ct
includes pouch, box and diamond certificate

HK\$80,000-100,000

US\$11,000-13,000

18K玫瑰金及鑽石米蘭鍊編織凱莉手環

愛馬仕, 2017年

狀況評級: 1



3969

AN 18K WHITE GOLD & DIAMOND KILIM PM
BRACELET

HERMÈS, 2018

GRADE: 1

Circumference 16.5 cm. Set with 425 diamonds, total 2.72 ct.
includes box

HK\$80,000-100,000

US\$11,000-13,000

18K白金及鑽石KILIM小碼手環

愛馬仕, 2018年

狀況評級: 1



3970

AN 18K WHITE GOLD & DIAMOND ENCHAÎNÉE
BRACELET

HERMÈS, 2017

GRADE: 1

Circumference 15.5 cm. Set with 353 diamonds, total 2.00 ct.
Includes box

HK\$60,000-80,000

US\$7,800-10,000

18K白金及鑽石ENCHAÎNÉE手環

愛馬仕, 2017年

狀況評級: 1



~3971

AN 18K WHITE GOLD & DIAMOND & SHINY BOUGAINVILLIER
ALLIGATOR BOUCLE SELLIER TGM BRACELET

HERMÈS, 2017

GRADE: 1

Strap size: 13 w x 2.8 h cm
includes box and additional shiny black alligator strap
Alligator Mississippiensis, Annexe CITES II-B

HK\$200,000-260,000

US\$26,000-34,000

18K白金及鑽石與亮面九重葛紅色短吻鱷皮BOUCLE SELLIER寬版手環

愛馬仕, 2017年

狀況評級: 1

~ The lot is subject to CITES export/import restrictions. The lot can only be shipped to addresses within Hong Kong SAR or collected from our Hong Kong saleroom. Please refer to the "Conditions of Sale - Buying at Christie's" and the "Symbols used in this catalogue" at the back of the catalogue for the meaning of this symbol.

~ 拍賣品受制於瀕危野生動物種國際貿易公約 (CITES) 出入口限制，只可運送至香港境內的地址或從香港佳士得拍賣場提取。詳細標籤描述載於本目錄後之“業務規定、買方須知”及“本目錄中使用的各類標籤”。



~3972

A STAINLESS STEEL & DIAMOND HEURE H WATCH PM WITH
MATTE ROSE AZALÉE ALLIGATOR STRAP

HERMÈS, 2020

GRADE: 1

Case: 21 x 21 mm
Wrist size: 125-150 mm
includes warranty card, introduction booklet and box
Alligator Mississippiensis, Annexe CITES II-B

HK\$26,000-30,000

US\$3,400-3,900

精鋼及鑽石HEURE H小碼手錶附霧面杜鵑粉色短吻鱷皮錶帶

愛馬仕, 2020年

狀況評級: 1

~ The lot is subject to CITES export/import restrictions. The lot can only be shipped to addresses within Hong Kong SAR or collected from our Hong Kong saleroom. Please refer to the "Conditions of Sale • Buying at Christie's" and the "Symbols used in this catalogue" at the back of the catalogue for the meaning of this symbol.

~ 拍賣品受制於瀕危野生動物種國際貿易公約 (CITES) 出入口限制，只可運送至香港境內的地址或從香港佳士得拍賣場提取。詳細標籤描述載於本目錄後之“業務規定、買方須知”及“本目錄中使用的各類標識”。



~3973

AN 18K ROSE GOLD & DIAMOND CARRÉ CUIR WATCH WITH SHINY BLEU ABYSSE ALLIGATOR STRAP

HERMÈS, 2019

GRADE: 1

Case: 24 x 24 mm

Wrist size: 150 - 200 mm

includes warranty card, introduction booklet, box and ribbon

Alligatore Mississipiensis, Annexe CITES II-B

HK\$18,000-24,000

US\$2,400-3,100

18K玫瑰金及鑽石CARRÉ CUIR手錶附亮面深海藍色短吻鱷皮錶帶

愛馬仕, 2019年

狀況評級: 1

~ The lot is subject to CITES export/import restrictions. The lot can only be shipped to addresses within Hong Kong SAR or collected from our Hong Kong saleroom. Please refer to the "Conditions of Sale - Buying at Christie's" and the "Symbols used in this catalogue" at the back of the catalogue for the meaning of this symbol.

~ 拍賣品受制於瀕危野生動物種國際貿易公約 (CITES) 出入口限制，只可運送至香港境內的地址或從香港佳士得拍賣場提取。詳細標識描述載於本目錄後之“業務規定、買方須知”及“本目錄中使用的各類標識”。



~3974

A MATTE VERT D'EAU ALLIGATOR BIRKIN 30 WITH PALLADIUM
HARDWARE

HERMÈS, 2020

GRADE: 1

30 w x 22 h x 15 d cm

includes clochette, lock, keys, felt protector, small dustbag and dustbag

Alligator Mississippiensis, Annexe CITES II-B

HK\$350,000-400,000

US\$46,000-52,000

霧面水綠色短吻鱷皮30公分柏金包附鈹金配件

愛馬仕, 2020年

狀況評級: 1

~ The lot is subject to CITES export/import restrictions. The lot can only be shipped to addresses within Hong Kong SAR or collected from our Hong Kong saleroom. Please refer to the "Conditions of Sale • Buying at Christie's" and the "Symbols used in this catalogue" at the back of the catalogue for the meaning of this symbol.

~ 拍賣品受制於瀕危野生動物種國際貿易公約 (CITES) 出入口限制，只可運送至香港境內的地址或從香港佳士得拍賣場提取。詳細標籤描述載於本目錄後之“業務規定、買方須知”及“本目錄中使用的各類標識”。



3975

A VERT VERONE EPSOM LEATHER SELLIER KELLY 25 WITH GOLD
HARDWARE

HERMÈS, 2019

GRADE: 1

25 w x 19 h x 9 d cm

includes clochette, lock, keys, shoulder strap, small dustbag and dustbag

HK\$60,000-80,000

US\$7,800-10,000

淺綠色EPSOM牛皮25公分外縫凱莉包附黃金配件

愛馬仕, 2019年

狀況評級: 1



~3976

A SHINY JADE POROSUS CROCODILE BIRKIN 25 WITH GOLD HARDWARE

HERMÈS, 2020

GRADE: 1

25 w x 19 h x 14 d cm

includes clochette, lock, keys, felt protector, rain protector, small dustbag and dustbag

Crocodylus porosus, Annexe CITES II-B

HK\$300,000-350,000

US\$39,000-45,000

亮面綠玉色POROSUS灣鱷皮25公分柏金包附黃金配件

愛馬仕, 2020年

狀況評級: 1

~ The lot is subject to CITES export/import restrictions. The lot can only be shipped to addresses within Hong Kong SAR or collected from our Hong Kong saleroom. Please refer to the "Conditions of Sale • Buying at Christie's" and the "Symbols used in this catalogue" at the back of the catalogue for the meaning of this symbol.

~ 拍賣品受制於瀕危野生動物種國際貿易公約 (CITES) 出入口限制，只可運送至香港境內的地址或從香港佳士得拍賣場提取。詳細標籤描述載於本目錄後之“業務規定、買方須知”及“本目錄中使用的各類標識”。

3977

A VERT VERTIGO EVERCOLOR LEATHER JIGE
ÉLAN 29

HERMÈS, 2019

GRADE: 1

29 w x 16 h x 3 d cm

includes felt protector, leather card, dustbag and box

HK\$12,000-16,000

US\$1,600-2,100



迷魂綠色EVERCOLOR小牛皮29公分JIGE ÉLAN包

愛馬仕, 2019年

狀況評級: 1

~3978

A MATTE CACTUS NILOTICUS CROCODILE
LINDY 26 WITH PALLADIUM HARDWARE

HERMÈS, 2019

GRADE: 1

26 w x 18 h x 14 d cm

includes felt protector, exotic card, rain protector, dustbag
and box

Crocodylus niloticus, Annexe CITES II-B

HK\$120,000-160,000

US\$16,000-21,000



霧面仙人掌綠色尼羅鱷魚皮26公分LINDY包附鈹金配件

愛馬仕, 2019年

狀況評級: 1

~ The lot is subject to CITES export/import restrictions. The lot can only be shipped to addresses within Hong Kong SAR or collected from our Hong Kong saleroom. Please refer to the "Conditions of Sale - Buying at Christies" and the "Symbols used in this catalogue" at the back of the catalogue for the meaning of this symbol.

~ 拍賣品受制於瀕危野生動物種國際貿易公約 (CITES) 出入口限制，只可運送至香港境內的地址或從香港佳士得拍賣場提取。詳細條款描述載於本目錄後之“業務規定·買方須知”及“本目錄中使用的各類標識”。



~3979

A SHINY VERT ÉMERAUDE ALLIGATOR MINI VERROU 17 WITH
PALLADIUM HARDWARE

HERMÈS, 2017

GRADE: 1

17 w x 12 h x 4 d cm

includes dustbag

Alligator Mississippiensis, Annexe CITES II-B

HK\$70,000-90,000

US\$9,100-12,000

亮面祖母綠色短吻鱷皮17公分迷你VERROU包附鉆金配件

愛馬仕, 2017年

狀況評級: 1

~ The lot is subject to CITES export/import restrictions. The lot can only be shipped to addresses within Hong Kong SAR or collected from our Hong Kong saleroom. Please refer to the "Conditions of Sale • Buying at Christie's" and the "Symbols used in this catalogue" at the back of the catalogue for the meaning of this symbol.

~ 拍賣品受制於瀕危野生動物種國際貿易公約 (CITES) 出入口限制，只可運送至香港境內的地址或從香港佳士得拍賣場提取。詳細標籤描述載於本目錄後之“業務規定、買方須知”及“本目錄中使用的各類標識”。



~3980

A SHINY VERT FONCÉ NILOTICUS CROCODILE BIRKIN 30 WITH
PALLIDIUM HARDWARE

HERMÈS, 2010

GRADE: 2

30 w x 22 h x 15 d cm

includes clochette, lock, keys, exotic card, rain protector, small dustbag and
dustbag

Crocodylus niloticus, Annexe CITES II-B

HK\$240,000-300,000

US\$32,000-39,000

亮面深綠色尼羅鱷魚皮30公分柏金包附鈹金配件

愛馬仕, 2010年

狀況評級: 2

~ The lot is subject to CITES export/import restrictions. The lot can only be shipped to addresses within Hong Kong SAR or collected from our Hong Kong saleroom. Please refer to the "Conditions of Sale • Buying at Christie's" and the "Symbols used in this catalogue" at the back of the catalogue for the meaning of this symbol.

~ 拍賣品受制於瀕危野生動物種國際貿易公約 (CITES) 出入口限制, 只可運送至香港境內的地址或從香港佳士得拍賣場提取。詳細標籤描述載於本目錄後之“業務規定、買方須知”及“本目錄中使用的各類標識”。



~3981

A LIMITED EDITION MATTE VERT CYPRÈS ALLIGATOR & TOGO
LEATHER TOUCH BIRKIN 30 WITH GOLD HARDWARE

HERMÈS, 2019

GRADE: 1

30 w x 22 h x 15 d cm

includes clochette, lock, keys and dustbag

Alligator Mississippiensis, Annexe CITES II-B

HK\$150,000-200,000

US\$20,000-26,000

限量版霧面柏樹綠色短吻鱷皮及TOGO小牛皮30公分TOUCH柏金包附黃金
配件

愛馬仕, 2019年

狀況評級: 1

~ The lot is subject to CITES export/import restrictions. The lot can only be shipped to addresses within Hong Kong SAR or collected from our Hong Kong saleroom. Please refer to the "Conditions of Sale • Buying at Christie's" and the "Symbols used in this catalogue" at the back of the catalogue for the meaning of this symbol.

~ 拍賣品受制於瀕危野生動物種國際貿易公約 (CITES) 出入口限制，只可運送至香港境內的地址或從香港佳士得拍賣場提取。詳細標識描述載於本目錄後之“業務規定、買方須知”及“本目錄中使用的各類標識”。



3982

A LIMITED EDITION VERT CYPRÈS & BLEU
ZELLIGE TOGO LEATHER OFFICIER BIRKIN 30
WITH PALLADIUM HARDWARE

HERMÈS, 2018

GRADE: 1

30 w x 22 h x 15 d cm

includes clochette, lock, keys, felt protector, leather card, rain
protector, small dustbag, dustbag, box and ribbon

HK\$90,000-120,000

US\$12,000-16,000

限量版柏樹綠色及琉璃藍色TOGO小牛皮30公分
OFFICIER柏金包附鈹金配件

愛馬仕, 2018年

狀況評級: 1



3983

A LIMITED EDITION VERT ANGLAIS SWIFT
LEATHER & TOILE RIGA KELLY LAKIS 35 WITH
PALLADIUM HARDWARE

HERMÈS, 2016

GRADE: 2

35 w x 25 h x 13 d cm

includes clochette, lock, keys, felt protector, shoulder strap,
two small dustbags and dustbag

HK\$50,000-70,000

US\$6,500-9,100

限量版英國綠色SWIFT小牛皮及RIGA帆布35公分
KELLY LAKIS包附鈹金配件

愛馬仕, 2016年

狀況評級: 2



3984

A VERT AMANDE EPSOM LEATHER BIRKIN 30
WITH GOLD HARDWARE

HERMÈS, 2020

GRADE: 2

30 w x 22 h x 15 d cm
includes clochette, lock, keys, felt protector, leather card, rain
protector, small dustbag, dustbag and box

HK\$60,000-80,000

US\$7,800-10,000

杏仁綠色EPSOM牛皮30公分柏金包附黃金配件

愛馬仕, 2020年

狀況評級: 2



3985

A VERT ROUSSEAU TOGO LEATHER BIRKIN 25
WITH GOLD HARDWARE

HERMÈS, 2019

GRADE: 1

25 w x 19 h x 14 d cm
Includes clochette, lock, keys, felt protector, leather card, rain
protector, small dustbag, dustbag, box and ribbon

HK\$70,000-90,000

US\$9,100-12,000

盧梭綠色TOGO小牛皮25公分柏金包附黃金配件

愛馬仕, 2019年

狀況評級: 1



3986

A VERT TITIEN OSTRICH CONSTANCE TO GO WITH ROSE GOLD
HARDWARE

HERMÈS, 2020

GRADE: 1

21 w x 12 h x 2 d cm

includes felt protector, shoulder strap, small dustbag and box

Struthio camelus, South African population, Non CITES

HK\$70,000-90,000

US\$9,100-12,000

緋香綠色駝鳥皮CONSTANCE TO GO包附玫瑰金配件

愛馬仕, 2020年

狀況評級: 1



~3987

A PELOUSE ALLIGATOR BIRKIN 30 WIYH PALLADIUM HARDWARE

HERMÈS, 2009

GRADE: 2

30 w x 22 h x 15 d cm

includes clochette, lock, keys, felt protector, exotic card, rain protector, two small dustbags, dustbag, box and ribbon

Alligator Mississippiensis, Annexe CITES II-B

HK\$200,000-260,000

US\$26,000-34,000

草坪綠色短吻鱷皮30公分柏金包附鈹金配件

愛馬仕, 2009年

狀況評級: 2

~ The lot is subject to CITES export/import restrictions. The lot can only be shipped to addresses within Hong Kong SAR or collected from our Hong Kong saleroom. Please refer to the "Conditions of Sale • Buying at Christies" and the "Symbols used in this catalogue" at the back of the catalogue for the meaning of this symbol.

~ 拍賣品受制於瀕危野生動物種國際貿易公約 (CITES) 出入口限制, 只可運送至香港境內的地址或從香港佳士得拍賣場提取。詳細標籤描述載於本目錄後之“業務規定、買方須知”及“本目錄中使用的各類標籤”。



3988

A CUSTOM VERT OLIVE, CURRY & ORANGE H
TOGO LEATHER BIRKIN 35 WITH BRUSHED
PALLADIUM HARDWARE

HERMÈS, 2010

GRADE: 1

35 w x 25 h x 18 d cm

includes clochette, lock, keys, rain protector, two small
dustbags, dustbag and box

Please note: initials to interior pocket

HK\$80,000-100,000

US\$11,000-13,000

特別訂製橄欖綠色, 咖喱黃色及橙色TOGO小牛皮35公分
柏金包附霧面鈹金配件

愛馬仕, 2010年

狀況評級: 1



3989

A NATUREL SABLE BUTLER LEATHER SELLIER
KELLY 25 WITH PALLADIUM HARDWARE

HERMÈS, 2018

GRADE: 1

25 w x 19 h x 9 d cm

includes clochette, lock, keys, felt protector, rain protector,
shoulder strap, two small dustbags, dustbag and box

HK\$70,000-90,000

US\$9,100-12,000

天然沙灘色BUTLER小牛皮25公分外縫凱莉包附鈹金
配件

愛馬仕, 2018年

狀況評級: 1



3990

A TOFFEE NOVILLO LEATHER BIRKIN 25 WITH GOLD HARDWARE

HERMÈS, 2020

GRADE: 1

25 w x 19 h x 14 d cm

includes clochette, lock, keys, felt protector, leather card, rain protector, small dustbag, dustbag, box and ribbon

HK\$70,000-90,000

US\$9,100-12,000

奶糖色NOVILLO小牛皮25公分柏金包附黃金配件

愛馬仕, 2020年

狀況評級: 1



~3991

A SHINY FICELLE NILOTICUS CROCODILE BIRKIN 30 WITH PALLADIUM HARDWARE

HERMÈS, 2008

GRADE: 2

30 w x 22 h x 15 d cm

includes clochette, lock, keys, rain protector, small dustbag, dustbag and box
Crocodylus niloticus, Annexe CITES II-B

HK\$240,000-300,000

US\$32,000-39,000

亮面草繩色尼羅鱷魚皮30公分柏金包附鉑金配件

愛馬仕, 2008年

狀況評級: 2

~ The lot is subject to CITES export/import restrictions. The lot can only be shipped to addresses within Hong Kong SAR or collected from our Hong Kong saleroom. Please refer to the "Conditions of Sale • Buying at Christie's" and the "Symbols used in this catalogue" at the back of the catalogue for the meaning of this symbol.

~ 拍賣品受制於瀕危野生動物種國際貿易公約 (CITES) 出入口限制, 只可運送至香港境內的地址或從香港佳士得拍賣場提取。詳細標籤描述載於本目錄後之「業務規定、買方須知」及「本目錄中使用的各類標識」。



3992

A GOLD TOGO LEATHER BIRKIN 30 WITH GOLD HARDWARE

HERMÈS, 2018

GRADE: 1

30 w x 22 h x 15 d cm

includes clochette, lock, keys, felt protector, leather card, rain protector, small dustbag, dustbag and box

HK\$70,000-90,000

US\$9,100-12,000

金棕色TOGO小牛皮30公分柏金包附黃金配件

愛馬仕, 2018年

狀況評級: 1



3993

A LIMITED EDITION GOLD SWIFT LEATHER SHADOW BIRKIN 35

HERMÈS, 2020

GRADE: 1

35 w x 25 h x 18 d cm

includes leather card, dustbag, box and ribbon

HK\$100,000-150,000

US\$13,000-19,000

限量版金棕色SWIFT小牛皮35公分SHADOW柏金包

愛馬仕, 2020年

狀況評級: 1



3994

A NATUREL COURCHEVAL LEATHER HAC
BIRKIN 40 WITH GOLD HARDWARE

HERMÈS, 2004

GRADE: 2.5

40 w x 36 h x 24 d cm
includes clochette, lock, keys, small dustbag, dustbag,

HK\$30,000-40,000

US\$3,900-5,200

天然色COURCHEVAL小牛皮40公分HAC柏金包附黃金配件

愛馬仕, 2004年

狀況評級: 1



3995

A LIMITED EDITION NATUREL BARÉNIA
LEATHER & OSIER PICNIC BOLIDE WITH
PALLADIUM HARDWARE

HERMÈS, 2017

GRADE: 1

24 w x 25.5 h x 11 d cm
includes dustbag

HK\$80,000-100,000

US\$11,000-13,000

限量版天然色BARÉNIA小牛皮及柳條PICNIC BOLIDE包附鈹金配件

愛馬仕, 2017年

狀況評級: 1



3996

A RARE, FAUVE BARÉNIA LEATHER & BOG OAK KELLYWOOD 22
WITH PALLADIUM HARDWARE

HERMÈS, 2020

GRADE: 1

22 w x 19 h x 8.5 d cm

includes felt protector, leather card, shoulder strap, small dustbag, dustbag and box

HK\$600,000-800,000

US\$78,000-100,000

罕見黃褐色BARÉNIA小牛皮及沼澤橡木22公分木製凱莉包附鉑金配件

愛馬仕, 2020年

狀況評級: 1



~3997

A RARE, MATTE ÉBÈNE ALLIGATOR, GOLD MADAME, ORANGE H SWIFT, BRÛLÉE & ÉBÈNE SOMBRERO, CRAIE EPSOM LEATHER FAUBOURG SELLIER BIRKIN 20 WITH PALLADIUM HARDWARE

HERMÈS, 2020

GRADE: 1

20 w x 16 h x 11 d cm

includes clochette, lock, keys, felt protector, exotic card, small dustbag, dustbag and box

Alligator Mississippiensis, Annexe CITES II-B

HK\$600,000-800,000

US\$78,000-100,000

罕見霧面烏木色短吻鱷皮, 金棕色MADAME, 橙色SWIFT, 焦褐色及烏木色 SOMBRERO, 粉筆白色EPSOM小牛皮20公分外縫FAUBOURG柏金包附鈹金配件

愛馬仕, 2020年

狀況評級: 1

~ The lot is subject to CITES export/import restrictions. The lot can only be shipped to addresses within Hong Kong SAR or collected from our Hong Kong saleroom. Please refer to the "Conditions of Sale - Buying at Christie's" and the "Symbols used in this catalogue" at the back of the catalogue for the meaning of this symbol.

~ 拍賣品受制於瀕危野生動物種國際貿易公約 (CITES) 出入口限制, 只可運送至香港境內的地址或從香港佳士得拍賣場提取。詳細標識描述載於本目錄後之“業務規定、買方須知”及“本目錄中使用的各類標識”。



~3998

A MATTE FAUVE NILOTICUS CROCODILE
RETOURNÉ KELLY 35 WITH PALLADIUM
HARDWARE

HERMÈS, 2002

GRADE: 2.5

35 w x 25 h x 13 d cm

includes clochette, lock, keys, felt protector, shoulder strap,
two small dustbags, dustbag and box
Crocodylus niloticus, Annexe CITES II-B

HK\$160,000-200,000

US\$21,000-26,000

霧面黃褐色尼羅鱷魚皮35公分內縫凱莉包附鉑金配件

愛馬仕, 2002年

狀況評級: 2.5

~ The lot is subject to CITES export/import restrictions. The lot can only be shipped to addresses within Hong Kong SAR or collected from our Hong Kong saleroom. Please refer to the "Conditions of Sale • Buying at Christie's" and the "Symbols used in this catalogue" at the back of the catalogue for the meaning of this symbol.

~ 拍賣品受制於瀕危野生動物種國際貿易公約 (CITES) 出入口限制, 只可運送至香港境內的地址或從香港佳士得拍賣場提取。詳細標籤描述載於本目錄後之“業務規定: 買方須知”及“本目錄中使用的各類標識”。

~3999

A SHINY MIEL NILOTICUS CROCODILE KELLY
POCHETTE WITH PALLADIUM HARDWARE

HERMÈS, 2007

GRADE: 1

22 w x 13 h x 6 d cm

includes felt protector, exotic card, small dustbag, dustbag
and box

HK\$80,000-100,000

US\$11,000-13,000



亮面蜂蜜色尼羅鱷魚皮KELLY POCHETTE包附鉑金
配件

愛馬仕, 2007年

狀況評級: 1

~ The lot is subject to CITES export/import restrictions. The lot can only be shipped to addresses within Hong Kong SAR or collected from our Hong Kong saleroom. Please refer to the "Conditions of Sale • Buying at Christie's" and the "Symbols used in this catalogue" at the back of the catalogue for the meaning of this symbol.

~ 拍賣品受制於瀕危野生動物種國際貿易公約 (CITES) 出入口限制, 只可運送至香港境內的地址或從香港佳士得拍賣場提取。詳細標籤描述載於本目錄後之“業務規定: 買方須知”及“本目錄中使用的各類標識”。



~4000

A SHINY MIEL NILOTICUS CROCODILE BIRKIN 30 WITH GOLD HARDWARE

HERMÈS, 2014

GRADE: 1

30 w x 22 h x 15 d cm

includes clochette, lock, keys, felt protector, exotic card, rain protector, two small dustbags, dustbag and box

Crocodylus niloticus, Annexe CITES II-B

HK\$300,000-350,000

US\$39,000-45,000

亮面蜂蜜色尼羅鱷魚皮30公分柏金包附黃金配件

愛馬仕, 2014年

狀況評級: 1.5

~ The lot is subject to CITES export/import restrictions. The lot can only be shipped to addresses within Hong Kong SAR or collected from our Hong Kong saleroom. Please refer to the "Conditions of Sale • Buying at Christie's" and the "Symbols used in this catalogue" at the back of the catalogue for the meaning of this symbol.

~ 拍賣品受制於瀕危野生動物種國際貿易公約 (CITES) 出入口限制，只可運送至香港境內的地址或從香港佳士得拍賣場提取。詳細標識描述載於本目錄後之“業務規定、買方須知”及“本目錄中使用的各類標識”。

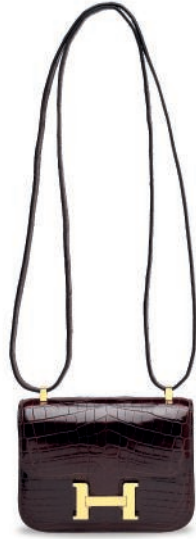

~4001

A SHINY HAVANE NILOTICUS CROCODILE MICRO MINI
CONSTANCE WITH GOLD HARDWARE

HERMÈS, 2016

GRADE: 1

13 w x 10 h x 3 d cm
includes felt protector, dustbag, box and ribbon
Crocodylus niloticus, Annexe CITES II-B

HK\$150,000-200,000

US\$2,000-26,000

亮面哈瓦那棕色尼羅鱷魚皮微型迷你CONSTANCE包附黃金配件

愛馬仕, 2016年

狀況評級: 1.5

~ The lot is subject to CITES export/import restrictions. The lot can only be shipped to addresses within Hong Kong SAR or collected from our Hong Kong saleroom. Please refer to the "Conditions of Sale • Buying at Christie's" and the "Symbols used in this catalogue" at the back of the catalogue for the meaning of this symbol.

~ 拍賣品受制於瀕危野生動物種國際貿易公約 (CITES) 出入口限制，只可運送至香港境內的地址或從香港佳士得拍賣場提取。詳細標識描述載於本目錄後之“業務規定、買方須知”及“本目錄中使用的各類標識”。



~4002

A MATTE HAVANE POROSUS CROCODILE BIRKIN 35 WITH
PALLADIUM HARDWARE

HERMÈS, 2009

GRADE: 2

35 w x 25 h x 18 d cm
includes clochette, lock, keys, felt protector, rain protector, small dustbag, dustbag
and box

Crocodylus porosus, Annexe CITES II-B

HK\$260,000-300,000

US\$34,000-39,000

霧面哈瓦那棕色POROSUS灣鱷皮35公分柏金包附鈹金配件

愛馬仕, 2009年

狀況評級: 2

~ The lot is subject to CITES export/import restrictions. The lot can only be shipped to addresses within Hong Kong SAR or collected from our Hong Kong saleroom. Please refer to the "Conditions of Sale • Buying at Christie's" and the "Symbols used in this catalogue" at the back of the catalogue for the meaning of this symbol.

~ 拍賣品受制於瀕危野生動物種國際貿易公約 (CITES) 出入口限制，只可運送至香港境內的地址或從香港佳士得拍賣場提取。詳細標籤描述載於本目錄後之“業務規定、買方須知”及“本目錄中使用的各類標識”。







4003

A CUSTOM PARCHEMIN, TOSCA & ROUGE CASAQUE CLÉMENCE
LEATHER BIRKIN 35 WITH PALLADIUM HARDWARE

HERMÈS, 2011

GRADE: 2

35 w x 25 h x 18 d cm

includes clochette, lock, keys, leather card, rain protector, small dustbag and
dustbag

HK\$60,000-80,000

US\$7,800-10,000

特別訂製羊皮紙色, 托斯卡紫色及卡薩克紅色CLÉMENCE小牛皮35公分柏
金包附鈹金配件

愛馬仕, 2011年

狀況評級: 2



4004

A CUSTOM ROSE LIPSTICK & ROUGE CASAQUE EPSOM LEATHER
BIRKIN 30 WITH BRUSHED GOLD HARDWARE

HERMÈS, 2017

GRADE: 1

30 w x 22 h x 15 d cm

includes clochette, lock, keys, leather card, rain protector, small dustbag, dustbag
and box

HK\$100,000-150,000

US\$13,000-19,000

特別訂製唇膏粉色及卡薩克紅色EPSOM牛皮30公分柏金包附霧面黃金配件

愛馬仕, 2017年

狀況評級: 1



4005

A ROSE LIPSTICK CHÈVRE LEATHER MINI KELLY
20 II WITH PALLADIUM HARDWARE

HERMÈS, 2017

GRADE: 1

20 w x 14 h x 9 d cm
includes felt protector, leather card, shoulder strap, small
dustbag, dustbag, box and ribbon

HK\$70,000-90,000

US\$9,100-12,000

唇膏粉色CHÈVRE山羊皮20公分迷你凱莉包二代附鈹
金配件

愛馬仕, 2017年

狀況評級: 1



4006

A ROSE D'ÉTÉ SWIFT LEATHER KELLY
POCHETTE WITH GOLD HARDWARE

HERMÈS, 2019

GRADE: 1

22 w x 13 h x 6 d cm
includes felt protector, leather card dustbag and box

HK\$40,000-60,000

US\$5,200-7,800

夏日粉色SWIFT小牛皮KELLY POCHETTE包附黃金
配件

愛馬仕, 2019年

狀況評級: 1



4007

A ROSE D'ÉTÉ SWIFT LEATHER MINI LINDY 19
WITH PALLADIUM HARDWARE

HERMÈS, 2019

GRADE: 1

19 w x 12 h x 9 d cm

includes felt protector, leather card, rain protector, dustbag
and box

HK\$40,000-60,000

US\$5,200-7,800

夏日粉色SWIFT小牛皮19公分迷你LINDY包附鈹金配件

愛馬仕, 2019年

狀況評級: 1



4008

A ROSE D'ÉTÉ SWIFT LEATHER BIRKIN 25 WITH
PALLADIUM HARDWARE

HERMÈS, 2020

GRADE: 1

25 w x 19 h x 14 d cm

includes clochette, lock, keys, felt protector, leather card, rain
protector, small dustbag, dustbag and box

HK\$70,000-90,000

US\$9,100-12,000

夏日粉色SWIFT小牛皮25公分柏金包附鈹金配件

愛馬仕, 2020年

狀況評級: 1



4009

A FUCHSIA OSTRICH MINI KELLY 20 II WITH
PALLADIUM HARDWARE

HERMÈS, 2018

GRADE: 2

20 w x 14 h x 9 d cm
includes shoulder strap and dustbag
Struthio camelus, South African population, Non CITES

HK\$100,000-150,000 US\$13,000-19,000

艷粉紅色駝鳥皮20公分迷你凱莉包二代附鈹金配件
愛馬仕, 2018年
狀況評級: 2



4010

A FUCHSIA OSTRICH BIRKIN 30 WITH
PALLADIUM HARDWARE

HERMÈS, 2009

GRADE: 2

30 w x 22 h x 15 d cm
includes clochette, lock, keys, small dustbag and dustbag
Struthio camelus, South African population, Non CITES

HK\$100,000-150,000 US\$13,000-19,000

艷粉紅色駝鳥皮30公分柏金包附鈹金配件
愛馬仕, 2009年
狀況評級: 2

~4011

A SHINY FUCHSIA POROSUS CROCODILE EGÉE
WITH PALLADIUM HARDWARE

HERMÈS, 2017

GRADE: 1

25 w x 10 h x 5 d cm
includes felt protector, dustbag, box and ribbon
Crocodylus porosus, Annexe CITES II-B

HK\$60,000-80,000

US\$7,800-10,000



亮面艷粉紅色POROSUS灣鱷皮EGÉE包附鉑金配件

愛馬仕, 2017年

狀況評級: 1

~ The lot is subject to CITES export/import restrictions. The lot can only be shipped to addresses within Hong Kong SAR or collected from our Hong Kong saleroom. Please refer to the "Conditions of Sale - Buying at Christie's" and the "Symbols used in this catalogue" at the back of the catalogue for the meaning of this symbol.

~ 拍賣品受制於瀕危野生動物種國際貿易公約 (CITES) 出入口限制, 只可運送至香港境內的地址或從香港佳士得拍賣場提取。詳細標籤描述載於本目錄後之“業務規定·買方須知”及“本目錄中使用的各類標識”。

~4012

A SHINY ROSE SCHÉHÉRAZADE POROSUS
CROCODILE KELLY CUT WITH PALLADIUM
HARDWARE

HERMÈS, 2014

GRADE: 1.5

30 w x 13 h x 3 d cm
includes felt protector, dustbag, box and ribbon
Crocodylus porosus, Annexe CITES II-B

HK\$120,000-160,000

US\$16,000-21,000



亮面天方夜譚粉色POROSUS灣鱷皮KELLY CUT包附
鉑金配件

愛馬仕, 2014年

狀況評級: 1.5

~ The lot is subject to CITES export/import restrictions. The lot can only be shipped to addresses within Hong Kong SAR or collected from our Hong Kong saleroom. Please refer to the "Conditions of Sale - Buying at Christie's" and the "Symbols used in this catalogue" at the back of the catalogue for the meaning of this symbol.

~ 拍賣品受制於瀕危野生動物種國際貿易公約 (CITES) 出入口限制, 只可運送至香港境內的地址或從香港佳士得拍賣場提取。詳細標籤描述載於本目錄後之“業務規定·買方須知”及“本目錄中使用的各類標識”。



~4013

A CUSTOM SHINY ROSE SCHÉHÉRAZADE & BLEU ÉLECTRIQUE
ALLIGATOR SELLIER KELLY 25 WITH GOLD HARDWARE

HERMÈS, 2019

GRADE: 1

25 w x 19 h x 9 d cm

includes clochette, lock, keys, felt protector, exotic card, rain protector, shoulder strap, two small dustbags, dustbag, box and ribbon

Alligator Mississippiensis, Annexe CITES II-B

HK\$400,000-500,000

US\$52,000-65,000

特別訂製亮面天方夜譚粉色及電光藍色短吻鱷皮25公分外縫凱莉包附黃金配件

愛馬仕, 2019年

狀況評級: 1

~ The lot is subject to CITES export/import restrictions. The lot can only be shipped to addresses within Hong Kong SAR or collected from our Hong Kong saleroom. Please refer to the "Conditions of Sale - Buying at Christie's" and the "Symbols used in this catalogue" at the back of the catalogue for the meaning of this symbol.

~ 拍賣品受制於瀕危野生動物種國際貿易公約 (CITES) 出入口限制，只可運送至香港境內的地址或從香港佳士得拍賣場提取。詳細標識描述載於本目錄後之“業務規定、買方須知”及“本目錄中使用的各類標識”。



~4014

AN EXCEPTIONAL, SHINY ROSE SCHÉHÉRAZADE POROSUS CROCODILE DIAMOND BIRKIN 30 WITH 18K WHITE GOLD & DIAMOND HARDWARE

HERMÈS, 2014

GRADE: 1

30 w x 22 h x 15 d cm.

Set with 245 diamonds, total 9.717 ct.

includes clochette, lock, keys, felt protector, exotic card, rain protector, four small dustbags, dustbag, box and diamond certificate

Crocodylus porosus, Annexe CITES II-B

HK\$1,000,000-1,500,000

US\$130,000-190,000

珍罕亮面天方夜譚粉色POROSUS灣鱷皮30公分鑽石柏金包附18K白金及鑽石配件

愛馬仕, 2014年

狀況評級: 1

~ The lot is subject to CITES export/import restrictions. The lot can only be shipped to addresses within Hong Kong SAR or collected from our Hong Kong saleroom. Please refer to the "Conditions of Sale • Buying at Christie's" and the "Symbols used in this catalogue" at the back of the catalogue for the meaning of this symbol.

~ 拍賣品受制於瀕危野生動物種國際貿易公約 (CITES) 出入口限制，只可運送至香港境內的地址或從香港佳士得拍賣場提取。詳細標籤描述載於本目錄後之“業務規定、買方須知”及“本目錄中使用的各類標籤”。



~4015

A SHINY ROSE TYRIEN POROSUS CROCODILE BIRKIN 35 WITH PALLADIUM HARDWARE

HERMÈS, 2013

GRADE: 1

35 w x 25 h x 18 d cm

includes clochette, lock, keys, felt protector, exotic card, rain protector, two small dustbags, dustbag and box

Crocodylus Porosus, Annexe CITES II-B

HK\$280,000-320,000

US\$37,000-41,000

亮面提爾粉色POROSUS鱷魚皮35公分柏金包附鉞金配件

愛馬仕, 2013年

狀況評級: 1

~ The lot is subject to CITES export/import restrictions. The lot can only be shipped to addresses within Hong Kong SAR or collected from our Hong Kong saleroom. Please refer to the "Conditions of Sale • Buying at Christie's" and the "Symbols used in this catalogue" at the back of the catalogue for the meaning of this symbol.

~ 拍賣品受制於瀕危野生動物種國際貿易公約 (CITES) 出入口限制，只可運送至香港境內的地址或從香港佳士得拍賣場提取。詳細標識描述載於本目錄後之“業務規定、買方須知”及“本目錄中使用的各類標識”。



4016

A ROSE TYRIEN OSTRICH CONSTANCE 24 WITH
PALLADIUM HARDWARE

HERMÈS, 2019

GRADE: 1

24 w x 19 h x 7 d cm

includes felt protector, leather card, dustbag and box

Struthio camelus, South African population, Non CITES

HK\$100,000-150,000

US\$13,000-19,000

提爾粉色駝鳥皮24公分CONSTANCE包附鈹金配件

愛馬仕, 2019年

狀況評級: 1



4017

A ROSE POURPRE TOGO LEATHER RETOURNÉ
KELLY 25 WITH PALLADIUM HARDWARE

HERMÈS, 2017

GRADE: 1

25 w x 19 h x 9 d cm

includes clochette, lock, keys, leather card, rain protector,

shoulder strap, two small dustbags and dustbag

HK\$60,000-80,000

US\$7,800-10,000

紫玫瑰色TOGO小牛皮25公分內縫凱莉包附鈹金配件

愛馬仕, 2017年

狀況評級: 1



4018

A CUSTOM ROSE POURPRE & BLEU MARINE
EPSOM LEATHER SELLIER KELLY 25 WITH
BRUSHED PALLADIUM HARDWARE

HERMÈS, 2018

GRADE: 1

25 w x 19 h x 9 d cm

includes clochette, lock, keys, felt protector, leather card, rain
protector, shoulder strap, two small dustbags, dustbag and
box

HK\$100,000-150,000

US\$13,000-19,000

特別訂製紫玫瑰色及海軍藍色EPSOM牛皮25公分外縫
凱莉包附霧面鉑金配件

愛馬仕, 2018年

狀況評級: 1



4019

A CUSTOM ROSE POURPRE & GRIS MOUETTE
EPSOM LEATHER BIRKIN 30 WITH BRUSHED
GOLD HARDWARE

HERMÈS, 2018

GRADE: 1

30 w x 22 h x 15 d cm

includes clochette, lock, keys, leather card, rain protector,
small dustbag, dustbag and box

HK\$100,000-150,000

US\$13,000-19,000

特別訂製紫玫瑰色及海鷗灰色EPSOM牛皮30公分柏金
包附霧面黃金配件

愛馬仕, 2018年

狀況評級: 1



~4020

A MATTE ROSE POURPRE ALLIGATOR RETOURNÉ KELLY 25 WITH PALLADIUM HARDWARE

HERMÈS, 2020

GRADE: 1

25 w x 19 h x 9 d cm
includes clochette, lock, keys, felt protector, exotic card, rain protector, shoulder strap, two small dustbags, dustbag, box and ribbon

Alligator Mississippiensis, Annexe CITES II-B

HK\$320,000-380,000

US\$42,000-49,000

霧面紫玫瑰色短吻鱷皮25公分內縫凱莉包附鉆金配件

愛馬仕, 2020年

狀況評級: 1

~ The lot is subject to CITES export/import restrictions. The lot can only be shipped to addresses within Hong Kong SAR or collected from our Hong Kong saleroom. Please refer to the "Conditions of Sale • Buying at Christie's" and the "Symbols used in this catalogue" at the back of the catalogue for the meaning of this symbol.
~ 拍賣品受制於瀕危野生動物種國際貿易公約 (CITES) 出入口限制，只可運送至香港境內的地址或從香港佳士得拍賣場提取。詳細標籤描述載於本目錄後之“業務規定、買方須知”及“本目錄中使用的各類標識”。



4021

A ROSE POURPRE EVERCOLOR LEATHER MINI
CONSTANCE 18 WITH PALLADIUM HARDWARE

HERMÈS, 2018

GRADE: 2

18 w x 15 h x 5 d cm
includes rain protector and dustbag

HK\$40,000-60,000

US\$5,200-7,800

紫玫瑰色EVERCOLOR小牛皮18公分迷你
CONSTANCE包附鈦金配件

愛馬仕, 2018年

狀況評級: 2



4022

A ROSE POURPRE CHÈVRE LEATHER MINI
BOLIDE 1923 WITH PALLADIUM HARDWARE

HERMÈS, 2017

GRADE: 1

18.5 w x 14.5 h x 7.3 d cm
includes leather card, shoulder strap, small dustbag, dustbag
and box

HK\$40,000-60,000

US\$5,200-7,800

紫玫瑰色CHÈVRE山羊皮迷你BOLIDE 1923包附鈦金
配件

愛馬仕, 2017年

狀況評級: 1

4023

A ROSE MEXICO EPSOM LEATHER CONSTANCE
SLIM WALLET WITH PALLADIUM HARDWARE

HERMÈS, 2020

GRADE: 1

12.5 w x 10 h x 3 d cm

includes felt protector, dustbag, box and ribbon

HK\$20,000-30,000

US\$2,600-3,900



墨西哥粉色EPSOM牛皮CONSTANCE SLIM皮夾附鉆
金配件

愛馬仕, 2020年

狀況評級: 1

~4024

A MATTE ROSE EXTRÊME ALLIGATOR KELLY
WALLET WITH PALLADIUM HARDWARE

HERMÈS, 2017

GRADE: 1

20 w x 12 h x 2 d cm

includes felt protector and box

HK\$40,000-60,000

US\$5,200-7,800



霧面深玫瑰色短吻鱷皮凱莉皮夾附鉆金配件

愛馬仕, 2017年

狀況評級: 1

~ The lot is subject to CITES export/import restrictions. The lot can only be shipped to addresses within Hong Kong SAR or collected from our Hong Kong saleroom. Please refer to the "Conditions of Sale - Buying at Christies" and the "Symbols used in this catalogue" at the back of the catalogue for the meaning of this symbol.

~ 拍賣品受制於瀕危野生動物種國際貿易公約 (CITES) 出入口限制, 只可運送至香港境內的地址或從香港佳士得拍賣場提取。詳細條款描述載於本目錄後之“業務規定、賣方須知”及“本目錄中使用的各類標識”。



4025

A ROSE JAÏPUR EPSOM LEATHER CONSTANCE 24 WITH
PALLADIUM HARDWARE

HERMÈS, 2016

GRADE: 1.5

24 w x 19 h x 7 d cm

includes felt protector, leather card, dustbag and box

HK\$50,000-70,000

US\$6,500-9,100

齋普爾粉色EPSOM牛皮24公分CONSTANCE包附鈹金配件

愛馬仕, 2016年

狀況評級: 1.5







4026

A LIMITED EDITION MULTICOLOR CALFSKIN LEATHER ARTYCAPUCINES WITH BLUE ACRYLIC MIRROR & COMB BY ALEX ISRAEL

LOUIS VUITTON, 2019

GRADE: 1

31.5 w x 20 h x 11 d cm
includes authenticity card, mirror, comb, shoulder strap, dustbag and box

HK\$30,000-40,000

US\$3,900-5,200

ALEX ISRAEL設計限量版彩色小牛皮ARTYCAPUCINES包附藍色壓克力魚鱗化妝鏡與梳子
路易威登, 2019年

狀況評級: 1



4027

A LIMITED EDITION EMBROIDERED CALFSKIN LEATHER ARTYCAPUCINES WITH GIRAFFE CHARM BY JONAS WOOD

LOUIS VUITTON, 2019

GRADE: 1

31.5 w x 20 h x 11 d cm
includes authenticity card, giraffe charm, shoulder strap, small dustbag, dustbag and box

HK\$30,000-40,000

US\$3,900-5,200

JONAS WOOD設計限量版刺繡圖案小牛皮ARTYCAPUCINES包附長頸鹿掛飾

路易威登, 2019年

狀況評級: 1



4028

A LIMITED EDITION WHITE MONOGRAM CANVAS NBA
BASKETBALL KEEPALL WITH GOLD HARDWARE

LOUIS VUITTON, 2020

GRADE: 1

55 w x 27 h x 20 d cm

includes tag, clochette, lock, keys, shoulder strap, dustbag and box

HK\$15,000-20,000

US\$2,000-2,600

限量版白色MONOGRAM帆布NBA籃球KEEPALL附金色配件

路易威登, 2020年

狀況評級: 1

4029 No Lot



4030

A MAHOGANY GOLD MOSAÏQUE POKER BOX

HERMÈS, 2020

GRADE: 1

33 w x 12 h x 23 d c m

includes key, small dustbag, box and ribbon

HK\$30,000-40,000

US\$3,900-5,200

桃花心木燙金馬賽克裝飾撲克牌遊戲盒

愛馬仕, 2020年

狀況評級: 1

4031

A SET OF TWO : A CLASSIC MONOGRAM CANVAS COFFRET TRESOR 24 WITH BRASS HARDWARE & A CLASSIC MONOGRAM CANVAS COFFRET TRESOR 20 WITH BRASS HARDWARE

LOUIS VUITTON, 2005 & 2006

GRADE: 2

1. 24 w x 12.5 h x 16 d cm

2. 20 w x 10.5 h x 12 d cm

include keys and dustbags.

(2)

HK\$18,000-24,000

US\$2,400-3,100



一組兩件: 經典MONOGRAM帆布24公分COFFRET TRESOR珠寶盒附黃銅配件及經典MONOGRAM帆布20公分COFFRET TRESOR珠寶盒附黃銅配件

路易威登, 2005 & 2006年

狀況評級: 2



4032

A SET OF FOUR:

A CLASSIC MONOGRAM CANVAS HAT BOX WITH BRASS
HARDWARE

A PAINTED CLASSIC MONOGRAM CANVAS TABOR 35 WITH
BRASS HARDWARE

A PAINTED CLASSIC MONOGRAM CANVAS COTTEVILLE 45 WITH
BRASS HARDWARE

A CLASSIC MONOGRAM CANVAS BISTEN 55 WITH BRASS
HARDWARE

LOUIS VUITTON, 2004 & 2001 & 2003 & 2004

GRADE: 2 & 2 & 2 & 1.5

1. 40.5 w x 37.5 h x 18.5 d cm

2. 35 w x 28 h x 15.5 d cm

3. 45 w x 34.5 h x 14.5 d cm

4. 55 w x 39.5 h x 17.5 d cm

1. includes tag, keys and dustbag

2. includes tag, clochette, keys and dustbag

3. includes tag and keys

4. includes tag, keys and cover

Please note: initials to tags

(4)

HK\$40,000-60,000

US\$5,200-7,800

一組四件:

經典MONOGRAM帆布帽箱附黃銅配件

手繪經典MONOGRAM帆布35公分TABOR箱附黃銅配件

手繪經典MONOGRAM帆布45公分COTTEVILLE箱附黃銅配件

經典MONOGRAM帆布55公分BISTEN箱附黃銅配件

路易威登, 2004 & 2001 & 2003 & 2004年

狀況評級: 2 & 2 & 2 & 1.5



4033

A FAUVE TAURILLON H LEATHER HARNAIS
BEDSIDE LAMPS

HERMÈS, 2020

GRADE: 1

19 w x 39 h x 19 d cm
includes instruction booklet, two small dustbags and box

HK\$20,000-30,000

US\$2,600-3,900

黃褐色TAURILLON H小牛皮HARNAIS床頭燈
愛馬仕, 2020年
狀況評級: 1



4034

A FAUVE TAURILLON H LEATHER
PANTOGRAPH FLOOR READING LAMP

HERMÈS, 2020

GRADE: 1

70 - 84 w x 118 - 189 h x 30 d cm
includes instruction booklet, two small dustbags.

HK\$30,000-40,000

US\$3,900-5,200

黃褐色TAURILLON H小牛皮PANTOGRAPH座地燈
愛馬仕, 2020年
狀況評級: 1



4035

A FAUVE TAURILLON H LEATHER & WALNUT
WOOD LES NÉCESSAIRES D'HERMÈS SIMPLE
TABLE

HERMÈS, 2020

GRADE: 1

Dimensions: 42.1 h x 44 d cm
no includes

HK\$20,000-30,000

US\$2,600-3,900

黃褐色TAURILLON H小牛皮及胡桃木LES
NÉCESSAIRES D'HERMÈS單桌

愛馬仕, 2020年

狀況評級: 1

4036

A FAUVE TAURILLON H LEATHER & WALNUT
WOOD LES NÉCESSAIRES D'HERMÈS LONG
BENCH

HERMÈS, 2020

GRADE: 1

163.5 w x 44 h x 46 d cm
includes instruction booklet

HK\$50,000-70,000

US\$6,500-9,100

黃褐色TAURILLON H小牛皮及胡桃木LES
NÉCESSAIRES D'HERMÈS長椅

愛馬仕, 2020年

狀況評級: 1





4037

A SET OF THIRTEEN: CARNETS D'EQUATEUR
TEA POT, TEA CUPS & PLATES

HERMÈS, 2020

GRADE: 1

Teapot capacity: 140 cl
Teacup capacity :20 cl
Plate diameter: 21 cm
includes boxes

(13)

HK\$10,000-15,000

US\$1,300-1,900

一組十三件: CARNETS D'EQUATEUR茶壺, 茶杯及餐盤組

愛馬仕, 2020年

狀況評級: 1



4038

A SET OF TWENTY THREE: PASSIFOLIA PLATES
& BOWLS

HERMÈS, 2020

GRADE: 1

Oval plate: 42 w x 30.5 h cm
Round plate: diameter 27.5 cm
Presentation plate: diameter 32 cm
Square plate: 16w x 12 h cm
Soy dish: diameter 10.5 cm
Big bowl: 26.5 cm
Small bowl: diameter 12 cm
includes boxes

(23)

HK\$16,000-20,000

US\$2,100-2,600

一組二十三件: PASSIFOLIA碗盤組

愛馬仕, 2020年

狀況評級: 1



4039

A SET OF THIRTY TWO: MOSAÏQUE AU 24 GOLD BOWLS & PLATES

HERMÈS, 2020

GRADE: 1

Round dish: diameter 29.5 cm
Big oval plate: 42 w x 30 h cm
Big round plate: diameter 27.5 cm
Small round plate: diameter 16 cm
Presentation plate: diameter 32 cm
Big square plate: 23 w x 23 h cm
Small square plate: 15 w x 15 h cm
Soy dish: diameter 2 cm
Small round plate: diameter 10 cm
Bowls: diameter 11.5 cm
includes boxes

(32)

HK\$20,000-30,000

US\$2,600-3,900

一組三十二件: 24K黃金馬賽克碗盤組

愛馬仕, 2020年

狀況評級: 1

CONDITIONS OF SALE • BUYING AT CHRISTIE'S

CONDITIONS OF SALE

These Conditions of Sale and the Important Notices and Explanation of Cataloguing Practice set out the terms on which we offer the **lots** listed in this catalogue for sale. By registering to bid and/or by bidding at auction you agree to these terms, so you should read them carefully before doing so. You will find a glossary at the end explaining the meaning of the words and expressions coloured in **bold**.

Unless we own a **lot** (D symbol), Christie's acts as agent for the seller.

A BEFORE THE SALE

1 DESCRIPTION OF LOTS

(a) Certain words used in the catalogue description have special meanings. You can find details of these on the page headed "Important Notices and Explanation of Cataloguing Practice" which forms part of these terms. You can find a key to the Symbols found next to certain catalogue entries under the section of the catalogue called "Symbols Used in this Catalogue".

(b) Our description of any **lot** in the catalogue, any **condition** report and any other statement made by us (whether orally or in writing) about any **lot**, including about its nature or **condition**, artist, period, materials, approximate dimensions or **provenance** are our opinion and do not be relied upon as a statement of fact. We do not carry out in-depth research of the sort carried out by professional historians and scholars. All dimensions and weights are approximate only.

2 OUR RESPONSIBILITY FOR OUR DESCRIPTION OF LOTS

We do not provide any guarantee in relation to the nature of a **lot** apart from our **authenticity warranty** contained in paragraph E2 and to the extent provided in paragraph I below.

3 CONDITION

(a) The **condition** of **lots** sold in our auctions can vary widely due to factors such as age, previous damage, restoration, repair and wear and tear. Their nature means that they will rarely be in perfect **condition**. **Lots** are sold "as is" in the **condition** they are at the time of the sale, without any representation or warranty or assumption of liability of any kind as to **condition** by Christie's or by the seller.

(b) Any reference to **condition** in a catalogue entry or in a **condition** report will not amount to a full description of **condition**, and images may not show a **lot** clearly. Colours and shades may look different in print or on screen to how they look on physical inspection. **Condition** reports may be available to help you evaluate the **condition** of a **lot**. **Condition** reports are provided free of charge as a convenience to our buyers and are for guidance only. They offer our opinion but they may not refer to all faults, inherent defects, restoration, alteration or adaptation because our staff are not professional restorers or conservators. For that reason they are not an alternative to examining a **lot** in person or taking your own professional advice. It is your responsibility to ensure that you have requested, received and considered any **condition** report.

4 VIEWING LOTS PRE-AUCTION

(a) If you are planning to bid on a **lot**, you should inspect it personally or through a knowledgeable representative before you make a bid to make sure that you accept the description and its **condition**. We recommend you get your own advice from a restorer or other professional adviser.

(b) Pre-auction viewings are open to the public free of charge. Our specialists may be available to answer questions at pre-auction viewings or by appointment.

5 ESTIMATES

Estimates are based on the **condition**, rarity, quality and **provenance** of the **lots** and on prices recently paid at auction for similar property. **Estimates** can change. Neither you, nor anyone else, may rely on any **estimates** as a prediction or guarantee of the actual selling price of a **lot** or its value for any other purpose. **Estimates** do not include the **buyer's premium** or any applicable taxes. **Estimates** may be shown in different currencies from that of the saleroom for guidance only. The rate of exchange used in our printed catalogues is fixed at the latest practical

date prior to the printing of the catalogue and may have changed by the time of our sale.

6 WITHDRAWAL

Christie's may, at its option, withdraw any **lot** at any time prior to or during the sale of the **lot**. Christie's has no liability to you for any decision to withdraw.

7 JEWELLERY

(a) Coloured gemstones (such as rubies, sapphires and emeralds) have been treated to improve their look, through methods such as heating and oiling. These methods are accepted by the international jewellery trade but may make the gemstone less strong and/or require special care over time.

(b) All types of gemstones may have been improved by some method. You may request a gemmological report for any item which does not have a report if the request is made to us at least three weeks before the date of the auction and you pay the fee for the report.

(c) We do not obtain a gemmological report for every gemstone sold in our auctions. Where we do get gemmological reports from internationally accepted gemmological laboratories, such reports will be described in the catalogue. Reports from American gemmological laboratories will describe any improvement or treatment to the gemstone. Reports from European gemmological laboratories will describe any improvement or treatment only if we request that they do so, but will confirm when no improvement or treatment has been made. Because of differences in approach and technology, laboratories may not agree whether a particular gemstone has been treated, the amount of treatment or whether treatment is permanent. The gemmological laboratories will only report on the improvements or treatments known to the laboratories at the date of the report.

(d) For jewellery sales, **estimates** are based on the information in any gemmological report or, if no report is available, assume that the gemstones may have been treated or enhanced.

8 WATCHES & CLOCKS

(a) Almost all clocks and watches are repaired in their lifetime and may include parts which are not original. We do not give a **warranty** that any individual component part of any watch or clock is **authentic**. Watchbands described as "associated" are not part of the original watch and may not be **authentic**. Clocks may be sold without pendulums, weights or keys.

(b) As collectors' watches and clocks often have very fine and complex mechanisms, a general service, change of battery or further repair work may be necessary, for which you are responsible. We do not give a **warranty** that any watch or clock is in good working order. Certificates are not available unless described in the catalogue.

(c) Most watches have been opened to find out the type and quality of movement. For that reason, watches with water resistant cases may not be waterproof and we recommend you have them checked by a competent watchmaker before use.

Important information about the sale, transport and shipping of watches and watchbands can be found in paragraph H2(f).

B REGISTERING TO BID

1 NEW BIDDERS

(a) If this is your first time bidding at Christie's or you are a returning bidder who has not bought anything from any of our salerooms within the last two years you must register at least 48 hours before an auction to give us enough time to process and approve your registration. We may, at our option, decline to permit you to register as a bidder. You will be asked for the following:

(i) for individuals: Photo identification (driving licence, national identity card or passport) and, if not shown on the ID document, proof of your current address (for example, a current utility bill or bank statement);

(ii) for corporate clients: Your Certificate of Incorporation or equivalent document(s) showing your name and registered address, photo ID copy of the authorized bidder, letter of authorization duly signed by legal representative and, where applicable, chopped with company stamp and together with documentary proof of directors and beneficial owners;

(iii) for trusts, partnerships, offshore companies and other business structures, please contact us in advance to discuss our requirements.

(b) We may also ask you to give us a financial reference and/or a deposit as a condition of allowing you to bid. For help, please contact our Client Services Department on +852 2760 1766.

2 RETURNING BIDDERS

We may at our option ask you for current identification as described in paragraph B1(a) above, a financial reference or a deposit as a condition of allowing you to bid. If you have not bought anything from any of our salerooms in the last two years or if you want to spend more than on previous occasions, please contact our Bids Department on +852 2978 9910 or email to bidsasia@christies.com.

3 IF YOU FAIL TO PROVIDE THE RIGHT DOCUMENTS

If in our opinion you do not satisfy our bidder identification and registration procedures including, but not limited to completing any anti-money laundering and/or anti-terrorism financing checks we may require to our satisfaction, we may refuse to register you to bid, and if you make a successful bid, we may cancel the contract for sale between you and the seller. Christie's may, at its option, specify the type of photo identification it will accept, for the purposes of bidder identification and registration procedures.

4 BIDDING ON BEHALF OF ANOTHER PERSON

(a) **As authorised bidder:** If you are bidding on behalf of another person, that person will need to complete the registration requirements above before you can bid, and supply a signed letter authorising you to bid for him/her.

(b) **As agent for an undisclosed principal:** If you are bidding as an agent for an undisclosed principal (the ultimate buyer(s)), you accept personal liability to pay the **purchase price** and all other sums due. Further, you warrant that:

(i) you have conducted appropriate customer due diligence on the ultimate buyer(s) of the **lot(s)** in accordance with any and all applicable anti-money laundering and sanctions laws, consent to us relying on this due diligence, and you will retain for a period of not less than 5 years the documentation and records evidencing the due diligence;

(ii) you will make such documentation and records evidencing your due diligence promptly available for immediate inspection by an independent third-party auditor upon our written request to do so. We will not disclose such documentation and records to any third-parties unless (1) it is already in the public domain, (2) it is required to be disclosed by law, or (3) it is in accordance with anti-money laundering laws;

(iii) the arrangements between you and the ultimate buyer(s) are not designed to facilitate tax crimes;

(iv) you do not know, and have no reason to suspect, that the funds used for settlement are connected with, the proceeds of any criminal activity or that the ultimate buyer(s) are under investigation, charged with or convicted of money laundering, terrorist activities or other money laundering predicate crimes.

A bidder accepts personal liability to pay the **purchase price** and all other sums due unless it has been agreed in writing with Christie's before commencement of the auction that the bidder is acting as an agent on behalf of a named third party acceptable to Christie's and that Christie's will only seek payment from the named third party.

5 BIDDING IN PERSON

If you wish to bid in the saleroom you must register for a numbered bidding paddle at least 30 minutes before the auction. For help, please contact the Client Services Department on +852 2760 1766.

6 BIDDING SERVICES

The bidding services described below are a free service offered as a convenience to our clients and Christie's is not responsible for any error (human or otherwise), omission or breakdown in providing these services.

(a) Phone Bids

Your request for this service must be made no later than 24 hours prior to the auction. We will accept bids by telephone for **lots** only if our staff are available to take the bids. Telephone bids cannot be accepted for lots estimated below HK\$30,000. If you need to bid in a language other than in English, you must arrange this well before

the auction. We may record telephone bids. By bidding on the telephone, you are agreeing to us recording your conversations. You also agree that your telephone bids are governed by these Conditions of Sale.

(b) Internet Bids on Christie's Live™
For certain auctions we will accept bids over the Internet. Please visit www.christies.com/livebidding and click on the 'Bid Live' icon to see details of how to watch, hear and bid at the auction from your computer. As well as these Conditions of Sale, internet bids are governed by the Christie's LIVE™ terms of use which are available on <https://www.christies.com/LiveBidding/OnlineTermsOfUse.aspx>.

(c) Written Bids

You can find a Written Bid Form at the back of our catalogues, at any Christie's office or by choosing the sale and viewing the **lots** online at www.christies.com. We must receive your completed Written Bid Form at least 24 hours before the auction. Bids must be placed in the currency of the saleroom. The **auctioneer** will take reasonable steps to carry out written bids at the lowest possible price, taking into account the **reserve**. If you make a written bid on a **lot** which does not have a **reserve** and there is no higher bid than yours, we will bid on your behalf at around 50% of the **low estimate** or, if lower, the amount of your bid. If we receive written bids on a **lot** for identical amounts, and at the auction these are the highest bids on the **lot**, we will sell the **lot** to the bidder whose written bid we received first.

C CONDUCTING THE SALE

1 WHO CAN ENTER THE AUCTION

We may, at our option, refuse admission to our premises or decline to permit participation in any auction or to reject any bid.

2 RESERVES

Unless otherwise indicated, all **lots** are subject to a **reserve**. We identify **lots** that are offered without **reserve** with the symbol • next to the **lot** number. The **reserve** cannot be more than the **lot's low estimate**.

3 AUCTIONEER'S DISCRETION

The **auctioneer** can at his sole option:

- refuse any bid;
- move the bidding backwards or forwards in any way or she may decide, or change the order of the **lots**;
- withdraw any **lot**;
- divide any **lot** or combine any two or more **lots**;
- reopen or continue the bidding even after the hammer has fallen; and
- in the case of error or dispute related to bidding and whether during or after the auction, continue the bidding, determine the successful bidder, cancel the sale of the **lot**, or reoffer and resell any **lot**. If you believe that the **auctioneer** has accepted the successful bid in error, you must provide a written notice detailing your claim within 3 business days of the date of the auction. The **auctioneer** will consider such claim in good faith. If the **auctioneer**, in the exercise of his or her discretion under this paragraph, decides after the auction is complete, to cancel the sale of a **lot**, or reoffer and resell a **lot**, he or she will notify the successful bidder no later than by the end of the 7th calendar day following the date of the auction. The **auctioneer's** decision in exercise of this discretion is final. This paragraph does not in any way prejudice Christie's ability to cancel the sale of a **lot** under any other applicable provision of these Conditions of Sale, including the rights of cancellation set forth in sections B(3), E(2)(f), F(4), and J(1).

4 BIDDING

The **auctioneer** accepts bids from:

- bidders in the saleroom;
- telephone bidders, and internet bidders through Christie's LIVE™ (as shown above in Section B6); and
- written bids (also known as absentee bids or commission bids) left with us by a bidder before the auction.

5 BIDDING ON BEHALF OF THE SELLER

The **auctioneer** may, at his or her sole option, bid on behalf of the seller up to but not including the amount of the **reserve** either by making consecutive bids or by making bids in response to other bidders. The **auctioneer** will not identify these as bids made on behalf of the seller and will not make any bid on behalf of the seller at or above the **reserve**. If **lots** are offered without **reserve**, the **auctioneer** will generally decide to open the bidding at 50% of the **low estimate** for the **lot**. If no bid is made at that level, the **auctioneer** may decide to go backwards at his or her sole option until a bid is made, and then continue up from that amount. In the event that there

are no bids on a **lot**, the **auctioneer** may deem such **lot** unsold.

6 BID INCREMENTS

Bidding generally starts below the **low estimate** and increases in steps (bid increments). The **auctioneer** will decide at his or her sole option where the bidding should start and the bid increments. The usual bid increments are shown for guidance only on the Written Bid Form at the back of this catalogue.

7 CURRENCY CONVERTER

The saleroom video screens, Christie's LIVE™ and Christie's website may show bids in some other major currencies from that of the saleroom. Any conversion is for guidance only and we cannot be bound by any rate of exchange used by Christie's. Christie's is not responsible for any error (human or otherwise), omission or breakdown in providing these services.

8 SUCCESSFUL BIDS

Unless the **auctioneer** decides to use his or her discretion as set out in paragraph C3 above, when the **auctioneer's** hammer strikes, we have accepted the last bid. This means a contract for sale has been formed between the seller and the successful bidder. We will issue an invoice only to the registered bidder who made the successful bid. While we send out invoices by post and/or email after the auction, we do not accept responsibility for telling you whether or not your bid was successful. If you have bid by written bid, you should contact us by telephone or in person as soon as possible after the auction to get details of the outcome of your bid to avoid having to pay unnecessary storage charges.

9 LOCAL BIDDING LAWS

You agree that when bidding in any of our sales that you will strictly comply with all local laws and regulations in force at the time of the sale for the relevant sale site.

D THE BUYER'S PREMIUM, TAXES

1 THE BUYER'S PREMIUM

In addition to the **hammer price**, the successful bidder agrees to pay us a **buyer's premium** on the **hammer price** of each **lot** sold. On all **lots** we charge 25% of the **hammer price** up to and including HK\$5,000,000, 20% on that part of the **hammer price** above HK\$5,000,000 and up to and including HK\$50,000,000, and 14.5% of that part of the **hammer price** above HK\$50,000,000.

For wine there is a flat rate of 25% of the **hammer price** of each **lot** sold.

2 TAXES

The successful bidder is responsible for any applicable tax including any VAT, sales or compensating use tax or equivalent tax wherever such taxes may arise on the **hammer price** and the **buyer's premium**. It is the buyer's responsibility to ascertain and pay all taxes due. In all circumstances Hong Kong law takes precedence. Christie's recommends you obtain your own independent tax advice.

For **lots** Christie's ships to the United States, a state sales or use tax may be due on the **hammer price**, **buyer's premium** and/or any other charges related to the **lot**, regardless of the nationality or citizenship of the purchaser. Christie's will collect sales tax where legally required. The applicable sales tax rate will be determined based upon the state, county, or locale to which the **lot** will be shipped. Successful bidders claiming an exemption from sales tax must provide appropriate documentation to Christie's prior to the release of the **lot**. For shipments to those states for which Christie's is not required to collect sales tax, a successful bidder may be required to remit use tax to that state's taxing authorities. Christie's recommends you obtain your own independent tax advice with further questions.

E WARRANTIES

1 SELLER'S WARRANTIES

For each **lot**, the seller gives a **warranty** that the seller:

- is the owner of the **lot** or a joint owner of the **lot** acting with the permission of the other co-owners or, if the seller is not the owner or a joint owner of the **lot**, has the permission of the owner to sell the **lot**, or the right to do so in law; and
- has the right to transfer ownership of the **lot** to the buyer without any restrictions or claims by anyone else. If either of the above **warranties** are incorrect, the seller shall not have to pay more than the **purchase price** (as defined in paragraph F1(a) below) paid by you to us. The seller will not be responsible to you for any reason for loss

of profits or business, expected savings, loss of opportunity or interest, costs, damages, **other damages** or expenses. The seller gives no **warranty** in relation to any **lot** other than as set out above and, as far as the seller is allowed by law, all **warranties** from the seller to you, and all other obligations upon the seller which may be added to this agreement by law, are excluded.

2 OUR AUTHENTICITY WARRANTY

We warrant, subject to the terms below, that the **lots** in our sales are **authentic** (our "authenticity warranty"). If, within 5 years of the date of the auction, you give notice to us that your **lot** is not **authentic**, subject to the terms below, we will refund the **purchase price** paid by you. The meaning of **authentic** can be found in the glossary at the end of these Conditions of Sale. The terms of the **authenticity warranty** are as follows:

(a) It will be honoured for claims notified within a period of 5 years from the date of the auction. After such time, we will not be obligated to honour the **authenticity warranty**.

(b) It is given only for information shown in **UPPERCASE type** in the first line of the **catalogue description** (the "Heading"). It does not apply to any information other than in the **Heading** even if shown in **UPPERCASE type**.

(c) The **authenticity warranty** does not apply to any **Heading** or part of a **Heading** which is **qualified**. **Qualified** means limited by a clarification in a **lot's catalogue description** or by the use in a **Heading** of one of the terms listed in the section titled **Qualified Headings** on the page of the catalogue headed "Important Notices and Explanation of Cataloguing Practice". For example, use of the term "ATTRIBUTED TO..." in a **Heading** means that the **lot** is in Christie's opinion probably a work by the named artist but no **warranty** is provided that the **lot** is the work of the named artist. Please read the full list of **Qualified Headings** and a **lot's full catalogue description** before bidding.

(d) The **authenticity warranty** applies to the **Heading** as amended by any **Saleroom Notice**.

(e) The **authenticity warranty** does not apply where scholarship has developed since the auction leading to a change in generally accepted opinion. Further, it does not apply if the **Heading** either matched the generally accepted opinion of experts at the date of the sale or drew attention to any conflict of opinion.

(f) The **authenticity warranty** does not apply if the **lot** can only be shown to not be **authentic** by a scientific process which, on the date we published the catalogue, was not available or generally accepted for use, or which was unreasonably expensive or impractical, or which was likely to have damaged the **lot**.

(g) The benefit of the **authenticity warranty** is only available to the original buyer shown on the invoice for the **lot** issued at the time of the sale and only if, on the date of the notice of claim, the original buyer is the full owner of the **lot** and the **lot** is free from any claim, interest or restriction by anyone else. The benefit of this **authenticity warranty** may not be transferred to anyone else.

(h) In order to claim under the **authenticity warranty** you must:

- give us written notice of your claim within 5 years of the date of the auction. We may require full details and supporting evidence of any such claim;
 - at Christie's option, we may require you to provide the written opinions of two recognised experts in the field of the **lot** mutually agreed by you and us in advance confirming that the **lot** is not **authentic**. If we have any doubts, we reserve the right to obtain additional opinions at our expense; and
 - return the **lot** at your expense to the saleroom from which you bought it in the **condition** it was in at the time of sale.
- (i) Your only right under this **authenticity warranty** is to cancel the sale and receive a refund of the **purchase price** paid by you to us. We will not, in any circumstances, be required to pay you more than the **purchase price** nor will we be liable for any loss of profits or business, loss of opportunity or value, expected savings or interest, costs, damages, **other damages** or expenses.
- (j) **Books** Where the **lot** is a book, we give an additional **warranty** for 14 days from the date of the sale that if on collation any **lot** is defective in text or illustration, we will refund your **purchase price**, subject to the following terms:
- This additional **warranty** does not apply to:
 - the absence of blanks, half titles, tissue guards or advertisements, damage in respect of bindings, stains, spotting, marginal tears or other defects not affecting completeness of the text or illustration;

- (ii) drawings, autographs, letters or manuscripts, signed photographs, music, atlases, maps or periodicals;
- (iii) books not identified by title;
- (iv) **lots** sold without a printed **estimate**;
- (v) books which are described in the catalogue as sold not subject to return; or
- (vi) defects stated in any **condition** report or announced at the time of sale.

(b) To make a claim under this paragraph you must give written details of the defect and return the **lot** to the sale room at which you bought it in the same **condition** as at the time of sale, within 14 days of the date of the sale.

(k) **South East Asian Modern and Contemporary Art and Chinese Calligraphy and Painting.**

In these categories, the **authenticity warranty** does not apply because current scholarship does not permit the making of definitive statements. Christie's does, however, agree to cancel a sale in either of these two categories of art where it has been proven the **lot** is a forgery. Christie's will refund to the original buyer the **purchase price** in accordance with the terms of Christie's **authenticity warranty**, provided that the original buyer gives us written notice of the claim within twelve (12) months of the date of the auction. We may require full details and supporting evidence of any such claim. Such evidence must be satisfactory to us that the **lot** is a forgery in accordance with paragraph E2(h)(ii) above and the **lot** must be returned to us in accordance with E2(h)(ii) above. Paragraphs E2(b), (c), (d), (e), (f) and (g) and (i) also apply to a claim under these categories.

F PAYMENT

1 HOW TO PAY

- (a) Immediately following the auction, you must pay the **purchase price** being:
- (i) the **hammer price**; and
 - (ii) the **buyer's premium**; and
 - (iii) any duties, goods, sales, use, compensating or service tax.

Payment is due no later than by the end of the 7th calendar day following the date of the auction (the "**due date**").

(b) We will only accept payment from the registered bidder. Once issued, we cannot change the buyer's name on an invoice or re-issue the invoice in a different name. You must pay immediately even if you want to export the **lot** and you need an export licence.

(c) You must pay for **lots** bought at Christie's in Hong Kong in the currency stated on the invoice in one of the following ways:

- (i) Christie's is pleased to offer clients the option of viewing invoices, paying and arranging shipping online through MyChristie's. To log in, or if you have yet to create an online account, please go to: www.christies.com/MyChristies. While this service is available for most lots, payment and shipping must be arranged offline for some items. Please contact Post-Sale Services directly to coordinate.

- (ii) Wire transfer

You must make payments to:

HSBC
Head Office
1 Queen's Road, Central, Hong Kong
Bank code: 004
Account No. 062-305438-001
Account Name: Christie's Hong Kong Limited
SWIFT: HSBCHKHHHKH

- (iii) Credit Card.

We accept most major credit cards subject to certain conditions. We accept payments in person by credit card up to HK\$1,000,000 per auction sale although conditions and restrictions apply. China Union Pay is accepted with no limits on amounts. To make a "cardholder not present" (CNP) payment, we accept payment up to HK\$1,000,000 per auction sale. CNP payments cannot be accepted by all salerooms and are subject to certain restrictions. Details of the conditions and restrictions applicable to credit card payments are available from our Post-Sale Services Department, whose details are set out in paragraph (d) below.

- (iv) Cash

We accept cash subject to a maximum of HKD80,000 per buyer per year at our Post-Sale Services Department only (subject to conditions).

- (v) Banker's draft

You must make these payable to Christie's Hong Kong Limited and there may be conditions.

- (vi) Cheque

You must make cheques payable to Christie's Hong Kong Limited. Cheques must be from accounts in Hong Kong dollar from a Hong Kong bank.

- (d) You must quote the sale number, your invoice number and client number when making a payment. All payments sent by post must be sent to: Christie's, Post-Sale Services Department, 2nd Floor Alexandra House, 18 Chater Road, Central, Hong Kong.

(e) For more information please contact our Post-Sale Services Department by phone on +852 2760 1766 or email to postalesia@christies.com.

2 TRANSFERRING OWNERSHIP TO YOU

You will not own the **lot** and ownership of the **lot** will not pass to you until we have received full and clear payment of the **purchase price**, even in circumstances where we have released the **lot** to the buyer.

3 TRANSFERRING RISK TO YOU

The risk in and responsibility for the **lot** will transfer to you from whichever is the earlier of the following:

- (a) When you collect the **lot**; or
- (b) At the end of the 30th day following the date of the auction or, if earlier, the date the **lot** is taken into care by a third party warehouse unless we have agreed otherwise with you in writing.

4 WHAT HAPPENS IF YOU DO NOT PAY

(a) If you fail to pay us the **purchase price** in full by the **due date**, we will be entitled to do one or more of the following (as well as enforce our rights under paragraph F5 and any other rights or remedies we have by law):

- (i) to charge interest from the **due date** at a rate of 7% a year above the 3-month Hibor rate from time to time on the unpaid amount due;

(ii) we can cancel the sale of the **lot**. If we do this, we may sell the **lot** again, publicly or privately on such terms we shall think necessary or appropriate, in which case you must pay any shortfall between the **purchase price** and the proceeds from the resale. You must also pay all costs, expenses, losses, damages and legal fees we have to pay or may suffer and any shortfall in the seller's commission on the resale;

(iii) we can pay the seller an amount up to the net proceeds payable in respect of the amount bid by your default in which case you acknowledge and understand that Christie's will have all of the rights of the seller to pursue you for such amounts;

(iv) we can hold you legally responsible for the **purchase price** and may begin legal proceedings to recover it together with other losses, interest, legal fees and costs as far as we are allowed by law;

(v) we can take what you owe us from any amounts which we or any company in the **Christie's Group** may owe you (including any deposit or other part-payment which you have paid to us);

(vi) we can, at our option, reveal your identity and contact details to the seller;

(vii) we can reject at any future auction any bids made by you or on your behalf; or to obtain a deposit from you before accepting any bids;

(viii) to exercise all the rights and remedies of a person holding security over any property in our possession owned by you, whether by way of pledge, security interest or in any other way as permitted by the law of the place where such property is located. You will be deemed to have granted such security to us and we may retain such property as collateral security for your obligations to us; and

(ix) we can take any other action we see necessary or appropriate.

(b) If you owe money to us or to another **Christie's Group** company, we can use any amount you do pay, including any deposit or other part-payment you have made to us, or which we owe you, to pay off any amount you owe to us or another **Christie's Group** company for any transaction.

(c) If you make payment in full after the **due date**, and we choose to accept such payment we may charge you storage and transport costs from the date that is 31 calendar days following the auction in accordance with paragraphs Gd(i) and (ii). In such circumstances paragraph Gd(iv) shall apply.

5 KEEPING YOUR PROPERTY

If you owe money to us or to another **Christie's Group** company, as well as the rights set out in F4 above, we can use or deal with any of your property we hold or which is held by another **Christie's Group** company in any way we are allowed to by law. We will only release your property to you after you pay us or the relevant **Christie's Group** company in full for what you owe. However, if we choose, we can also sell your property in any way we think appropriate. We will use the proceeds of the sale against any amounts you owe us and we will pay any amount left from

that sale to you. If there is a shortfall, you must pay us any difference between the amount we have received from the sale and the amount you owe us.

G COLLECTION AND STORAGE

(a) We ask that you collect purchased **lots** promptly following the auction (**but note that you may not collect any lot until you have made full and clear payment of all amounts due to us**).

(b) For information on collecting lots, Please contact Christie's Post-Sale Services Department on +852 2760 1766 / Email: postalesia@christies.com

(c) If you do not collect any **lot** promptly following the auction we can, at our option, remove the **lot** to another Christie's location or an affiliate or third party warehouse.

(d) If you do not collect a **lot** by the end of the 30th day following the date of the auction, unless otherwise agreed in writing:

(i) we will charge you storage costs from that date.

(ii) we can, at our option, move the **lot** to or within an affiliate or third party warehouse and charge you transport costs and administrative fees for doing so.

(iii) we may sell the **lot** in any commercially reasonable way we think appropriate.

(iv) the storage terms which can be found at www.christies.com/storage shall apply.

(v) nothing in this paragraph is intended to limit our rights under paragraph F4.

H TRANSPORT AND SHIPPING

1 TRANSPORT AND SHIPPING

We will enclose a transport and shipping form with each invoice sent to you. You must make all transport and shipping arrangements. However, we can arrange to pack, transport and ship your property if you ask us to and pay the costs of doing so. We recommend that you ask us for an **estimate**, especially for any large items or items of high value that need professional packing before you bid. We may also suggest other handlers, packers, transporters or experts if you ask us to do so. For more information, please contact Christie's Post-Sale Services Department on +852 2760 1766 or email to postalesia@christies.com. We will take reasonable care when we are handling, packing, transporting and shipping a **lot**. However, if we recommend another company for any of these purposes, we are not responsible for their acts, failure to act or neglect.

2 EXPORT AND IMPORT

Any **lot** sold at auction may be affected by laws on exports from the country in which it is sold and the import restrictions of other countries. Many countries require a declaration of export for property leaving the country and/or an import declaration on entry of property into the country. Local laws may prevent you from importing a **lot** or may prevent you selling a **lot** in the country you import it into.

We will not be obliged to cancel your purchase and refund the **purchase price** if your **lot** may not be exported, imported or it is seized for any reason by a government authority. It is your responsibility to determine and satisfy the requirements of any applicable laws or regulations relating to the export or import of any **lot** you purchase.

(a) You alone are responsible for getting advice about and meeting the requirements of any laws or regulations which apply to exporting or importing any **lot** prior to bidding. If you are refused a licence or there is a delay in getting one, you must still pay us in full for the **lot**. We may be able to help you apply for the appropriate licences if you ask us to and pay our fee for doing so. However, we cannot guarantee that you will get one. For more information, please contact Christie's Post-Sale Services Department on +852 2760 1766 or email to postalesia@christies.com.

(b) You alone are responsible for any applicable taxes, tariffs or other government-imposed charges relating to the export or import of the **lot**. If Christie's exports or imports the **lot** on your behalf, and if Christie's pays these applicable taxes, tariffs or other government-imposed charges, you agree to refund that amount to Christie's.

(c) **Lots made of protected species**

Lots made of or incorporating (irrespective of percentage) endangered and other protected species of wildlife are marked in the catalogue with the symbol (☉) or (☾):

The bag with the symbol (☉) is subject to CITES export/restriction and the historical CITES paperwork is not available. These bags can only be shipped to addresses within Hong Kong SAR or collected from our Hong Kong saleroom. It will not be possible to obtain a CITES export permit to ship these bags to addresses outside Hong Kong SAR post-sale. Please contact the department for further information.

The bag with the symbol (☾) is subject to CITES export/restriction and will require export / import

permits to ship the bag outside Hong Kong SAR post sale. Buyers are responsible for obtaining and paying for the necessary permits. Please contact the department for further information.

This material includes, among other things, ivory, tortoiseshell, crocodile skin, rhinoceros horn, walrus bone certain species of coral, and rosewood. You should check the relevant customs laws and regulations before bidding on any **lot** containing wildlife material if you plan to import the **lot** into another country. Several countries refuse to allow you to import property containing these materials, and some other countries require a licence from the relevant regulatory agencies in the countries of exportation as well as importation. In some cases, the **lot** can only be shipped with an independent scientific confirmation of species and/or age and you will need to obtain these at your own cost. If a **lot** contains elephant ivory, or any other wildlife material that could be confused with elephant ivory, (for example, mammoth ivory, walrus ivory, helmeted hornbill ivory) please see further important information in paragraph (c) if you are proposing to import the **lot** into the USA. We will not be obliged to cancel your purchase and refund the **purchase price** if your **lot** may not be exported, imported or it is seized for any reason by a government authority. It is your responsibility to determine and satisfy the requirements of any applicable laws or regulations relating to the export or import of property containing such protected or regulated material.

(d) **US import ban on African elephant ivory**

The USA prohibits the import of ivory from the African elephant. Any **lot** containing elephant ivory or other wildlife material that could be easily confused with elephant ivory (for example, mammoth ivory, walrus ivory, helmeted hornbill ivory) can only be imported into the US with results of a rigorous scientific test acceptable to Fish & Wildlife, which confirms that the material is not African elephant ivory. Where we have conducted such rigorous scientific testing on a **lot** prior to sale, we will make this clear in the **lot** description. In all other cases, we cannot confirm whether a **lot** contains African elephant ivory, and you will buy that **lot** at your own risk and be responsible for any scientific test or other reports required for import into the USA at your own cost. If such scientific test is inconclusive or confirms the material is from the African elephant, we will not be obliged to cancel your purchase and refund the **purchase price**.

(e) **Lots of Iranian origin**

Some countries prohibit or restrict the purchase and/or import of Iranian-origin "works of conventional craftsmanship" (works that are not by a recognized artist and/or that have a function, for example: carpets, bowls, ewers, tiles, ornamental boxes). For example, the USA prohibits the import of this type of property and its purchase by US persons (wherever located). Other countries, such as Canada, only permit the import of this property in certain circumstances. As a convenience to buyers, Christie's indicates under the title of a **lot** if the **lot** originates from Iran (Persia). It is your responsibility to ensure you do not bid on or import a **lot** in contravention of the sanctions or trade embargoes that apply to you.

(f) **Gold**

Gold of less than 18ct does not qualify in all countries as 'gold' and may be refused import into those countries as 'gold'.

(g) **Watches**

Many of the watches offered for sale in this catalogue are pictured with straps made of endangered or protected animal materials such as alligator or crocodile. These **lots** are marked with the symbol **♠** in the catalogue. These endangered species straps are shown for display purposes only and are not for sale. Christie's will remove and retain the strap prior to shipment from the sale site. At some sale sites, Christie's may, at its discretion, make the displayed endangered species strap available to the buyer of the **lot** free of charge if collected in person from the sale site within 1 year of the date of the sale. Please check with the department for details on a particular **lot**.

For all symbols and other markings referred to in paragraph H2, please note that **lots** are marked as a convenience to you, but we do not accept liability for errors or for failing to mark **lots**.

I OUR LIABILITY TO YOU

(a) We give no **warranty** in relation to any statement made, or information given, by us or our representatives or employees, about any **lot** other than as set out in the **authenticity warranty** and, as far as we are allowed by law, all **warranties** and other terms which may be added to this agreement by law are excluded. The seller's **warranties** contained in paragraph E1 are their own and we do not have any liability to you in relation to those **warranties**.

(b)(i) We are not responsible to you for any reason (whether for breaking this agreement or any other matter relating to

your purchase of, or bid for, any **lot**) other than in the event of fraud or fraudulent misrepresentation by us or other than as expressly set out in these conditions of sale; and

(ii) We do not give any representation, warranty or guarantee or assume any liability of any kind in respect of any **lot** with regard to merchantability, fitness for a particular purpose, description, size, quality, condition, attribution, authenticity, rarity, importance, medium, provenance, exhibition history, literature, or historical relevance. Except as required by local law, any warranty of any kind is excluded by this paragraph.

(c) In particular, please be aware that our written and telephone bidding services, Christie's LIVE™, **condition** reports, currency converter and saleroom video screens are free services and we are not responsible to you for any error (human or otherwise), omission, breakdown, or delay, unavailability, suspension or termination of any of these services.

(d) We have no **responsibility** to any person other than a buyer in connection with the purchase of any **lot**.

(e) If, in spite of the terms in paragraphs (a) to (d) or E2(i) above, we are found to be liable to you for any reason, we shall not have to pay more than the **purchase price** paid by you to us. We will not be responsible to you for any reason for loss of profits or business, loss of opportunity or value, expected savings or interest, costs, damages, or expenses.

J OTHER TERMS

1 OUR ABILITY TO CANCEL

In addition to the other rights of cancellation contained in this agreement, we can cancel a sale of a **lot** if we reasonably believe that completing the transaction is, or may be, unlawful or that the sale places us or the seller under any liability to anyone else or may damage our reputation.

2 RECORDINGS

We may videotape and record proceedings at any auction. We will keep any personal information confidential, except to the extent disclosure is required by law. However, we may, through this process, use or share these recordings with another **Christie's Group** company and marketing partners to analyse our customers and to help us to tailor our services for buyers. If you do not want to be videotaped, you may make arrangements to make a telephone or written bid or bid on Christie's LIVE™ instead. Unless we agree otherwise in writing, you may not videotape or record proceedings at any auction.

3 COPYRIGHT

We own the copyright in all images, illustrations and written material produced by or for us relating to a **lot** (including the contents of our catalogues unless otherwise noted in the catalogue). You cannot use them without our prior written permission. We do not offer any guarantee that you will gain any copyright or other reproduction rights to the **lot**.

4 ENFORCING THIS AGREEMENT

If a court finds that any part of this agreement is not valid or is illegal or impossible to enforce, that part of the agreement will be treated as being deleted and the rest of this agreement will not be affected.

5 TRANSFERRING YOUR RIGHTS AND RESPONSIBILITIES

You may not grant a security over or transfer your rights or responsibilities under these terms on the contract of sale with the buyer unless we have given our written permission. This agreement will be binding on your successors or estate and anyone who takes over your rights and responsibilities.

6 TRANSLATIONS

If we have provided a translation of this agreement, we will use the English version in deciding any issues or disputes which arise under this agreement.

7 PERSONAL INFORMATION

We will hold and process your personal data and information and may pass it to another **Christie's Group** Company for use as described in, and in line with, our privacy notice. Our privacy notice also explains certain rights that you may have in relation to your personal data. You can see a copy at www.christies.com. If you are a resident of California you can see a copy of our California Consumer Privacy Act statement at <https://www.christies.com/about-us/contact/ccpa>.

8 WAIVER

No failure or delay to exercise any right or remedy provided under these Conditions of Sale shall constitute

a waiver of that or any other right or remedy, nor shall it prevent or restrict the further exercise of that or any other right or remedy. No single or partial exercise of such right or remedy shall prevent or restrict the further exercise of that or any other right or remedy.

9 LAW AND DISPUTES

The rights and obligations of the parties with respect to these Conditions of Sale, the conduct of the auction and any matters connected with any of the foregoing shall be governed and interpreted by the Hong Kong laws. By bidding at auction, whether present in person or by agent, by written bid, telephone or other means, the buyer shall be deemed to have accepted these Conditions and submitted, for the benefit of Christie's, to the exclusive jurisdiction of the Hong Kong courts, and also accepted that Christie's also has the right to pursue remedies in any other jurisdiction in order to recover any outstanding sums due from the buyer.

10 REPORTING ON WWW.CHRISTIES.COM

Details of all **lots** sold by us, including **catalogue descriptions** and prices, may be reported on www.christies.com. Sales totals are **hammer price plus buyer's premium** and do not reflect costs, financing fees, or application of buyer's or seller's credits. We regret that we cannot agree to requests to remove these details from www.christies.com.

K GLOSSARY

auctioneer : the individual auctioneer and/or Christie's.
authentic : a genuine example, rather than a copy or forgery of.

(i) a work of a particular artist, author or manufacturer, if the **lot** is described in the **Heading** as the work of that artist, author or manufacturer;

(ii) a work created within a particular period or culture, if the **lot** is described in the **Heading** as a work created during that period or culture;

(iii) a work for a particular origin source if the **lot** is described in the **Heading** as being of that origin or source; or

(iv) in the case of gems, a work which is made of a particular material, if the **lot** is described in the **Heading** as being made of that material.

authenticity warranty : the guarantee we give in this agreement that a **lot** is **authentic** as set out in section E2 of this agreement.

buyer's premium : the charge the buyer pays us along with the **hammer price**.

catalogue description : the description of a **lot** in the catalogue for the auction, as amended by any saleroom notice.

Christie's Group : Christie's International Plc, its subsidiaries and other companies within its corporate group.

condition : the physical **condition** of a **lot**.

due date : has the meaning given to it in paragraph F1(a).

estimate : the price range included in the catalogue or any saleroom notice within which we believe a **lot** may sell. **Low estimate** means the lower figure in the range and **high estimate** means the higher figure. The **mid estimate** is the midpoint between the two.

hammer price : the amount of the highest bid the **auctioneer** accepts for the sale of a **lot**.

Heading : has the meaning given to it in paragraph E2.

lot : an item to be offered at auction (or two or more items to be offered at auction as a group).

other damages : any special, consequential, incidental or indirect damages of any kind or any damages which fall within the meaning of 'special', 'incidental' or 'consequential' under local law.

purchase price : has the meaning given to it in paragraph F1(a).

provenance : the ownership history of a **lot**.

qualified : has the meaning given to it in paragraph E2 and **Qualified Headings** means the section headed **Qualified Headings** on the page of the catalogue headed 'Important Notices and Explanation of Cataloguing Practice'.

reserve : the confidential amount below which we will not sell a **lot**.

saleroom notice : a written notice posted next to the **lot** in the saleroom and on www.christies.com, which is also read to prospective telephone bidders and notified to clients who have left commission bids, or an announcement made by the **auctioneer** either at the beginning of the sale, or before a particular **lot** is auctioned.

UPPER CASE type : means having all capital letters.

warranty : a statement or representation in which the person making it guarantees that the facts set out in it are correct.

業務規定·買方須知

業務規定

業務規定和重要通知及目錄編列方法之說明列明佳士得拍賣刊載在本目錄中**拍賣品**的條款。通過登記競投和/或在拍賣會中競投即表示您同意接受這些條款，因此，您須在競投之前仔細閱讀這些條款。下述粗體字體詞語的解釋在尾部詞匯表列明。

除非佳士得擁有**拍賣品**所有權(以△標示)，佳士得為賣方的代理人。

A. 拍賣之前

1. 拍賣品描述

- (a) 目錄描述部分使用的某些詞匯有特殊意義。詳情請見構成條款部分的重要通知及目錄編列方法之說明。對目錄內的標識的解釋，請見本目錄內“本目錄中使用的各類標識”。
- (b) 本公司在本目錄中對任何**拍賣品**的描述，**拍賣品**狀況報告及其它陳述(不管是口頭還是書面)，包括**拍賣品**性質或狀況、藝術家、時期、材料、概略尺寸或來源均屬我們意見之表述，而不應被作為事實之陳述。我們不像專業的歷史學家及學者那樣進行深入的研究。所有的尺寸及重量僅為粗略估計。

2. 對於**拍賣品**描述佳士得所負的責任

我們不對**拍賣品**的性質提供任何保證，除了下述第E2段的**真品保證**以及第I段另有約定。

3. 狀況

- (a) 在我們拍賣會上拍賣的**拍賣品**狀況可因年代、先前損壞、修復、修理及損耗等因素而差異甚大。其性質即意味著幾乎不可能處於完美的**狀況**。**拍賣品**是按照其在拍賣之時的情況以“現狀”出售，而且不包括佳士得或賣方的任何陳述或保證或對於**狀況**的任何形式的責任承擔。
- (b) 在本目錄條目或**狀況**報告中提及**狀況**不等於對**狀況**的完整描述，圖片可能不會清晰顯示**拍賣品**、**拍賣品**的色彩和明暗度在印刷品或屏幕上看起來可能會與實體檢查時的情況不同。**狀況**報告可協助您評估**拍賣品**的**狀況**。為方便買方，**狀況**報告為免費提供，僅作為指引。**狀況**報告提供了我們的意見，但是可能未指出所有的缺陷、內在瑕疵、修復、更改及改造，因為我們的僱員不是專業修復或維護人員。出於這個原因，他們不能替代您親自檢查**拍賣品**或您自己尋求的專業意見。買方有責任確保自己已經要求提供、收悉及考慮了任何**狀況**報告。

4. 拍賣之前檢查**拍賣品**

- (a) 如果您計劃競投一件**拍賣品**，應親自或通過具有專業知識之代表檢視，以確保您接受**拍賣品**描述及**狀況**。我們建議您從專業修復人員或其它專業顧問那裏索取意見。
- (b) 拍賣之前的檢視免費向公眾開放。在拍賣之前的檢視或通過預約，我們的專家可在場回答問題。

5. 估價

估價是基於**拍賣品**的**狀況**、稀有程度、質量、來源及類似物品的近期拍賣決定。**估價**可能會改變。您或任何其他人在任何情況下都不可能依賴**估價**，將其作為**拍賣品**的實際售價的預測或保證。**估價**不包括買方酬金或任何適用的稅費。**估價**可能以拍賣場當地貨幣以外的貨幣顯示並僅作指引。本目錄使用的貨幣兌換率是根據最貼近日錄打印時的兌換率設定，所以可能與拍賣當日兌換率有差別。

6. 撤回

佳士得有權單方面決定在**拍賣品**拍賣過程中或拍賣之前的任何時間將**拍賣品**撤回。佳士得無須就任何撤回決定向您承擔責任。

7. 珠寶

- (a) 有色寶石(如紅寶石、藍寶石及綠寶石)可能經過處理以改良外觀，包括加熱及上油等方法。這些方法都被國際珠寶行業認可，但是經處理的寶石的硬度可能會降低及/或在日後需要特殊的保養。
- (b) 所有類型的寶石均可能經過某些改良處理。如果某件**拍賣品**沒有報告，您可以在拍賣日之前至少提前三周向我們要求寶石鑑定報告，報告的費用由您支付。
- (c) 我們不會為每件拍賣的寶石拿取鑑定報告。若我們有從國際認可的寶石鑑定實驗室取得鑑定報告，我們會在目錄中提及。從美國寶石鑑定實驗室發出的鑑定報告會描述對寶石的改良或處理。歐洲寶石鑑定實驗室的報告僅在我們要求的時候，才會提及對寶石的改良及處理，但是該報告會確認該寶石沒有被改良或處理。因各實驗室使用方法和技術的差異，對某寶石是否處理過、處理的程度或處理是否為永久性，都可能持不同意見。寶石鑑定實驗室對報告作出日之前實驗室所知悉的改進及處理進行報告。
- (d) 對於珠寶銷售來說，**估價**是以寶石鑑定報告中的信息為基礎，如果沒有報告，就會認為寶石可能已經被處理或提升過。

8. 鐘錶

- (a) 幾乎所有的鐘錶在使用期內都被修理過，可能都含有非原裝零部件。我們不能保證任何鐘錶的任何個別零件都是原裝。被陳述為“關聯”字樣的錶帶不是原裝錶的部分，可能不是**真品**。拍賣的鐘可能跟隨沒有鐘擺、鐘錘或論匙出售。
- (b) 收藏家等級的鐘錶經常有非常精細複雜的機械構造，可能需要一般保養服務、更換電池或進一步的修理工作，而這些都由買方負責。我們不保證每一隻鐘錶都是在良好運作狀態。除非目錄中有提及，我們不提供證書。
- (c) 大多數的錶都被打開過查看機芯的型號及質量。因為這個原因，帶有防水錶殼的錶可能不能防水，在使用之前我們建議您讓專業鐘錶師事先檢驗。

手錶及錶帶的拍賣及運送方面的重要信息，請見第H2(f)段。

B. 登記競投

1. 新競投人

- (a) 如果您是第一次在佳士得競投，或者您曾參與我們的拍賣，但在過去兩年內未曾從任何佳士得拍賣場成功競投過任何東西，您必須在拍賣之前至少48個小時登記，以給我們足夠的時間來處理及批准您的登記。我們有權單方面不允許您登記成為競投人。您需提供以下資料：
- (i) 個人客戶：帶有照片的身份證明(駕照執照、國民身份證或護照)及(如果身份證文件上沒有顯示現時住址資料)現時住址證明，如：用事業業單或銀行月結單。
- (ii) 公司客戶：顯示名稱及注册地址的公司註冊證明或類似文件，公司地址證明，被授權競投者附有相片的身份證文件，由法定代表人簽署及蓋有公司章(若有)的競投授權書，以及列出所有董事和受益股東的文件證明。
- (iii) 信託、合夥、離岸公司及其它業務結構，請提前聯繫我們商談要求。

- (b) 我們可能要求您向我們提供財務證明及/或押金的客戶為許可您競投的條件。如需幫助，請聯繫我們的客戶服務部：+852 2760 1766。

2. 再次參與競投的客人

我們可選擇要求您提供以上B1(a)段所提及的現時身份證明，財務證明及/或押金作為許可您競投的條件。如果您過去兩年中沒有從我們的拍賣會成功投得**拍賣品**，或者您本次擬出價金額高於過往，請聯繫我們的投標部：+852 2978 9910 或電郵至 bidsasia@christies.com。

3. 如果您未能提供正確的文件

如果您認為，您未能滿足我們對競投者身份及登記手續的要求，包括但不限於完成及滿足本公司可能要求進行的所有反洗黑錢和/或反恐主義財務審查，我們可能會不允許您登記競投，而如果您成功投得**拍賣品**，我們可能撤銷您與賣方之間的買賣合約。佳士得有權單方面決定所須的身份證明文件類別，作為滿足我們對競投者身份及登記手續的要求。

4. 代表他人競投

- (a) **作為授權競投人**：如果您代表他人競投，在競投前，委託人需要完成以上的登記手續及提供已簽署的授權書，授權您代表其競投。
- (b) **作為隱名委托人的代理人**：如果您以代理人身份為隱名委托人(最終的所有人)進行競投，您同意承擔支付**購買款項**和所有其他應付款項的個人責任。並且，您保證：
- (i) 您已經根據所有適用的反洗黑錢及制裁法律對**拍賣品**的最終的買方進行必要的客戶盡職調查，同意我們依賴該盡職調查。並且，您將在不少於5年的期間裏保存證明盡職調查的文件和記錄。
- (ii) 您在收到我們書面要求後可以將證明盡職調查的文件和記錄立即提供給獨立第三方審計人員即時查閱。我們不會向任何第三方披露上述文件和記錄，除非(1)它已經在公共領域存在，(2)根據法律要求須被披露，(3)符合反洗黑錢法律規定。
- (iii) 您和最終的買方之間的安排不是為了便於任何洗脫犯罪。
- (iv) 您不知曉並且沒有理由懷疑用於結算的資金和任何犯罪收入有關或最終的買方因洗黑錢、恐怖活動或其他基於洗黑錢的犯罪而被調查，被起訴或被定罪。

除非競投人和佳士得在拍賣開始前書面同意競投人僅作為佳士得認可並指定的第三方的代理參與競投並且佳士得只會向該指定第三方收取付款，競投人同意就繳付**購買款項**和所有其他應付款項負上個人法律責任。

5. 親自出席競投

如果您希望出席拍賣現場競投，必須在拍賣舉行前至少30分鐘辦理登記手續，並索取競投號碼牌。如需協助，請聯繫客戶服務部：+852 2760 1766。

6. 競投服務

下述的競投服務是為方便客戶而設，如果在提供該服務出現任何錯誤(人為或其它)，遺漏或故障，佳士得均不負上任何責任。

(A) 電話競投

您必須在拍賣開始前至少24小時辦理申請電話競投。佳士得只會能在夠安排人員協助電話競投的情況下接受電話競投。估價低於港幣30,000元之**拍賣品**將不接受電話競投。若需要以英語外的其他語言進行競投，須儘早在拍賣之前預先安排。電話競投將可被錄音。以電話競投即代表您同意其話被錄音。您同意電話競投受業務規定管理。

(B) 在 Christie's LIVE™ 網絡競投

在某些拍賣會，我們會接受網絡競投。請登入 www.christies.com/livebidding，點擊“現場競投”圖標，瞭解如何從電腦聆聽及觀看拍賣及參與競投。網絡競投受業務規定及 Christie's LIVE™ 使用條款的管理，詳情請見 <https://www.christies.com/LiveBidding/OnlineTermsOfUse.aspx> 網站。

(C) 書面競投

您可於本目錄，任何佳士得辦公室或通過 www.christies.com 選擇拍賣並查看拍賣品取得書面競投表格。您必須在拍賣開始前至少 24 小時提交已經填妥的書面競投表格。投標必須是以拍賣會當地的貨幣為單位。拍賣官將在參考底價後，合理地履行書面競投務求以可能的最低價行使書面標。如果您以書面競投一件沒有底價的拍賣品，而且沒有其他更高叫價，我們會為您以低價估值的 50% 進行競投；如果您的書面標比上述更貴，則以您的書面標的價格進行競投。如佳士得收到多個競投價相等的書面競投，而在拍賣時此等競投價乃該拍賣品之最高出價，則該拍賣品售給最先送達其書面競投書給本公司之競投人。

C. 舉行拍賣

1. 進入拍賣現場

我們有權不允許任何人士進入拍賣場地，參與拍賣，亦可拒絕接受任何競投。

2. 底價

除非另外列明，所有拍賣品均有底價。不定有底價的拍賣品，在拍賣品號碼旁選用“標記”。底價不會高於拍賣品的低價估價。

3. 拍賣官之酌情權

拍賣官可以酌情選擇：

- 拒絕接受任何競投；
- 以其決定方式將競投提前或拖後，或改變拍賣品的順序；
- 撤回任何拍賣品；
- 將任何拍賣品分開拍賣或將兩件或多件拍賣品合併拍賣；
- 重開或繼續競投，即便已經下槌；
- 如果有關關於競投的錯誤或爭議，無論是在拍賣時或拍賣後，選擇繼續拍賣、決定誰是成功競投人、取消拍賣品的拍賣，或是將拍賣品重新拍賣或出售。如果您相信拍賣官在接受成功投標時存在錯誤，您必須在拍賣日後 3 個工作天內提供一份詳細描述您訴求的書面通知。拍賣官將本着真誠考慮該訴求。如果拍賣官在根據本段行使的酌情權，在拍賣完成後決定取消出售一件拍賣品，或是將拍賣品重新拍賣或出售，拍賣官最遲將在拍賣日後第 7 個日曆日結束前通知成功競投人。拍賣官有最終決定權。本段不在任何情況下影響佳士得依據本業務規定中任何其他適用規定，包括第 B(3), E(2)(i), F(4), 及 J(1) 段中所列的取消權，取消出售一件拍賣品的權利。

4. 競投

拍賣官接受以下競投：

- 拍賣會場參與競投的競投人；
- 從電話競投人，通過 Christie's LIVE™（如第 B6 部分所示）透過網絡競投的競投人；
- 拍賣之前提交佳士得的書面競投（也稱為不在場競投或委託競投）。

5. 代表賣方競投

拍賣官可選擇代表賣方競投的方式連續競投或以回應其他競投者的投標而競投的方式，直至達到底價以下。拍賣官不會特別指明此乃代表賣方的競投。拍賣官不會代表賣方作出相等或高於底價之出價。就不設底價的拍賣品，拍賣官通常會以低價估值的 50% 開始拍賣。如果在此價位沒有人競投，拍賣官可以自行斟酌將價格下降繼續拍賣，直至有人競投，然後從該價位向上拍賣。如果無人競投該拍賣品，拍賣官可視該拍賣品為流拍拍賣品。

6. 競投價遞增幅度

競投通常從低於低價估計開始，然後逐步增加（競投價遞增幅度）。拍賣官會自行決定競投開始價位及遞增幅度。本目錄內的書面競投表格上顯示的是一般遞增幅度，僅供閣下參考。

7. 貨幣兌換

拍賣會的顯示板，Christie's LIVE™ 和佳士得網站可能會以拍賣場地貨幣外的主要貨幣來展示競投。任何佳士得使用的兌換率僅作指引，佳士得並不受其約束。對於在提供該服務出現的任何錯誤（人為或其它），遺漏或故障，佳士得並不負責。

8. 成功競投

除非拍賣官決定使用以上 C3 段中的酌情權，拍賣官下槌即表示對最終競投價之接受。這代表賣方和成功競投人之間的買賣合約之訂立。我們僅向已登記的成功競投人開具發票。拍賣後我們會以郵寄及/或電子郵件方式發送發票，但我們並不負責通知閣下競投是否成功。如果您以書面競投，拍賣後您應儘快以電話聯繫我們或親臨本公司查詢競投結果，以避免產生不必要的倉儲費用。

9. 競投地法律

當您在我們的拍賣中競投時，您同意您會嚴格遵守所有在拍賣時生效並適用於相關拍賣場所的當地法律及法規。

D. 買方酬金及稅款

1. 買方酬金

成功競投人除支付成交價外，亦同意支付本公司以該拍賣品成交價計算的買方酬金。酬金費率按每件拍賣品成交價香港幣 5,000,000 元的 25%；加逾港幣 5,000,000 元以上至港幣 50,000,000 元部分之 20%；加逾港幣 50,000,000 元以上之 14.5% 計算。

名酒的買方酬金是按每件拍賣品成交價之 25%。

2. 稅費

成功競投者將負責所有適用拍賣品稅費，包括增值稅、銷售稅或補償使用稅費或者所有基於成交價和買方酬金而產生的該等稅費。買方有責任查明並支付所有應付稅費。在任何情況下香港法律先決適用。佳士得建議您徵詢獨立稅務意見。

有關佳士得運送至美國的拍賣品，不論買方國籍或公民身份，均可能須支付基於成交價、買方酬金和/或與拍賣品有關的其他費用而產生的州銷售稅或使用稅費。佳士得將根據法律要求收取銷售稅。適用銷售稅率由拍賣品將運送到的州分，縣，地點而決定。要求豁免銷售稅的成功競投人必須在提取拍賣品之前向佳士得提供適當文件。佳士得不須收取稅費的州分，成功競投人可能須繳付稅費予該州分的稅務機構。佳士得建議您徵詢獨立稅務意見。

E. 保證

1. 賣方保證

對於每件拍賣品，賣方保證其：

- 為拍賣品的所有人，或拍賣品的共有人之一並獲得其他共有人的許可；或者，如果賣方不是拍賣品的所有人或共有人之一，其已獲得所有人的授權出售拍賣品或其法律上有權這麼做；
- 有權利將拍賣品的所有權轉讓給買方，且該權利不負擔任何限制或任何其他人之索賠權。

如果以上任何保證不確實，賣方不必支付超過您已向我們支付的購買款項（詳見以下第 F(1) 段定義）的金額。賣方不會就閣下利潤上或經營的損失、預期存款、商機喪失或利息的損失、成本、賠償金、其他賠償或支出承擔責任。賣方不就任何拍賣品提供任何以上列舉之外的保證；只要法律許可，所有賣方對您做出的保證及法律要求加入本協議的所有其它賣方責任均被免除。

2. 真品保證

在不抵觸以下條款的情況下，本公司保證我們拍賣的拍賣品都是真品（我們的“真品保證”）。如果在拍賣日後的五年內，您通知我們您的拍賣品不是真品，在符合以下條款規定之下，我們將把您支付的購買款項退還給您。

業務規定的詞匯表裏有對“真品”一詞做出解釋。真品保證條款如下：

- 我們對在拍賣日後 5 年內提供的申索通知提供真品保證。此期限過後，我們不再提供真品保證。
- 我們只會對本目錄描述第一行（“標題”）以大階字體注明的資料作出真品保證。除了標題中顯示的資料，我們不對任何標題以外的資料（包括標題以外的大階字體注明）作出任何保證。
- 真品保證不適用於有保留標頭或有保留的部分標頭。有保留是指受限於拍賣目錄描述內的解釋，或者標頭中有“重要通告及目錄編列方法之說明”內有保留標頭的某些字眼。例如：標頭中對“認為是...之作品”的使用指佳士得認為拍賣品可能是某位藝術家的作品，但是佳士得不能保證該作品一定是該藝術家作品。在競投前，請閱畢“有保留標頭”列表及拍賣品的目錄描述。
- 真品保證適用於被拍賣會通告修訂後的標頭。
- 真品保證不適用於在拍賣之後，學術發展導致被普遍接受的學者或專家意見有所改變。此保證亦不適用於在拍賣日前，標頭乎合被普遍接受的學者或專家的意見，或標頭指出意見衝突的地方。
- 如果拍賣品只有通過科學鑑定方法才能鑑定出不是真品，而在我們出版目錄之日，該科學方法還未存在或未被普遍接納，或價格太昂貴或不實際，或者可能損壞拍賣品，則真品保證不適用。
- 真品保證僅適用於拍賣品在拍賣時由佳士得發出之發票之原本買方，且僅在申索通知做出之日原本買方是拍賣品的唯一所有人，且拍賣品不受其他申索權、權利主張或任何其他契約的限制。此真品保證中的利益不可以轉讓。
- 要申索真品保證下的權利，您必須：
 - 在拍賣日後 5 年內，向我們提供書面的申索通知。我們可以要求您提供上述申索完整的細節及佐證證據；
 - 佳士得有權要求您提供為佳士得及您均事先同意的在此拍賣品領域被認可的兩位專家的書面意見；確認該拍賣品不是真品。如果我們有任何疑問，我們保留自己支付費用獲取更多意見的權利；及
 - 自費交回與拍賣時狀況相同的拍賣品給佳士得拍賣場。
- 您在真品保證下唯一的權利就是取消該項拍賣及取回已付款的購買款項。在任何情況下我們不須支付您超過您已向我們支付的購買款項的金額，同時我們也無須對任何利潤或經營損失、商機或價值喪失、預期存款或利息、成本、賠償金或其他賠償或支出承擔責任。
- 書籍。如果拍賣品為書籍，我們提供額外自拍賣日起為期 14 天的保證，如經校對後，拍賣品的文本或圖標存有瑕疵，在以下條款的規限下，我們將退回已付的購買款項：
 - 此額外保證不適用於：
 - 缺少空白頁、扉頁、保護頁、廣告、及書籍鑄造的破損、污漬、邊緣磨損或其它不影響文本及圖標完整性的瑕疵；
 - 繪圖、簽名、書信或手稿；帶有簽名的照片、音樂唱片、地圖冊、地圖或期刊；
 - 沒有標頭的書籍；
 - 沒有標明估值的已出售書籍；
 - 目錄中表明售出後不可退貨的書籍；
 - 狀況報告中或拍賣時公布的瑕疵；
 - 要根據本條規定申索權利，您必須在拍賣後的 14 天內就有關瑕疵提交書面通知，並交回與拍賣時狀況相同的拍賣品給當時進行拍賣的佳士得拍賣行。

(k) 東南亞現代及當代藝術以及中國畫。
真品保證並不適用於此類拍賣品。目前學術界不容許對此類別作出確實之說明，但佳士得同意取消被證實為贗品之東南亞現代及當代藝術以及中國畫拍賣品之交易。已付之購買款項則根據佳士得真品保證的條款退還予原本買方，但買方必須在拍賣日後 12 個月內，向我們提供書面的申索通知。我們可以要求您提供上述申索完整的細節及佐證證據。買方需按以上 E2(h)(ii) 的規定提供令佳士得滿意的證據，證實該拍賣品為真品；及須按照以上 E2(h)(iii) 規定交回拍賣品給我們。E2(b), (c), (d), (e), (f), (g) 和 (i) 適用於此類別之申索。

F. 付款

1. 付款方式

- (a) 拍賣後，您必須立即支付以下購買款項：
- (i) **成交價**；和
- (ii) **買方酬金**；和
- (iii) 任何關稅、有關貨物、銷售、使用、補償或服務稅項；

所有款項須於拍賣後 7 個日曆內悉數付清（“**到期付款日**”）。

(b) 我們只接受登記競投人付款。發票一旦開具，發票上買方的姓名不能更換，我們亦不能以不同姓名重新開具發票。即使您欲將拍賣品出口且需要出口許可證，您也必須立即支付以上款項。

(c) 在香港佳士得購買的**拍賣品**，您必須按照顯示的貨幣按以下列方式支付：

- (i) 佳士得通過“**MyChristie's**”網上賬戶為客人提供查看發票、付款及運送服務。您可直接查詢(如您還未註冊線上賬戶，請登錄 www.christies.com/MyChristies 進行註冊)。本服務適用於大多數拍賣品，但仍有些拍賣品的付款和運送安排不能通過網上進行。如需協助，請與售後服務部聯絡。

(ii) 電匯至：

香港上海匯豐銀行總行
香港中環皇后大道中 1 號
銀行編號：004
賬號：062-305438-001
賬名：Christie's Hong Kong Limited
收款銀行代號：HSBCHKHHKHK

(iii) 信用卡

在符合我們的規定下，我們接受各種主要信用卡付款。本公司每次拍賣接受總數不超過港幣 1,000,000 元之現場信用卡付款，但有關條款及限制適用。以中國銀聯支付方式沒有金額限制。如要以“持卡人不在場”(CNP)的方式付款，本公司每次拍賣接受總數不超過港幣 1,000,000 元之付款。CNP 付款不適用於所有佳士得拍賣場，並受某些限制。適用於信用卡付款的條款和限制可從佳士得售後服務部獲取，詳情列於以下 (d) 段：

(iv) 現金

本公司每年只接受每位買方總數不超過港幣 80,000 元之現金付款（須受有關條件約束）；

(v) 銀行匯票

抬頭請註明“佳士得香港有限公司”（須受有關條件約束）；

(vi) 支票

抬頭請註明“佳士得香港有限公司”。支票必須於香港銀行承兌並以港幣支付。

(d) 支付時請註明拍賣號碼、發票號碼及客戶號碼；以郵寄方式支付必須發送到：佳士得香港有限公司，售後服務部（地址：香港中環渣打道 18 號歷山大廈 22 樓）。

(e) 如要瞭解更多信息，請聯繫售後服務部。電話 +852 2760 1766 或發電郵至 postsaleasia@christies.com

2. 所有權轉移
只有我們自您處收到全額且清算購買款項後，您才擁有**拍賣品及拍賣品**的所有權，即使本公司已將**拍賣品**交給您。

3. 風險轉移

拍賣品的風險和責任自以下日期起將轉移給您（以較早者為準）：

- (a) 買方提貨日；
- (b) 自拍賣日起 30 日後，如較早，則**拍賣品**由第三方倉庫保管之日起；除非另行協議。

4. 不付款之補救辦法

(a) 如果**到期付款日**，您未能全數支付購買款項，我們將有權行使以下一項或多項（及執行我們在 F5 段的權利以及法律賦予我們的其它權利或補救辦法）：

- (i) **自到期付款日起**，按照尚欠款項，收取高於香港金融管理局不時公布的三個月銀行同業拆息加 7% 的利息；
- (ii) 取消交易並按照我們認為合適的條件對**拍賣品**公開重新拍賣或私下重新售賣。您必須向我們支付原來您應支付的購買款項與每次轉賣收益之間的差額。您也必須支付我們必須支付或可能蒙受的一切成本、費用、損失、賠償、法律費用及任何買方酬金的差額；

(iii) 代不履行責任的買方支付賣方應得的拍賣淨價金額。您承認佳士得所有權利向您提出追討；

(iv) 您必須承擔尚欠之**購買款項**，我們可就取回此金額而向您提出法律訴訟程序及在法律許可下向您索回之其他損失、利息、法律費用及其他費用；

(v) 將我們或**佳士得集團**任何公司欠下您的款項（包括您已付給我們之任何保證金或部分付款）用以抵銷您未付之款項；

(vi) 我們可以選擇將您的身份及聯繫方式披露給賣方；

(vii) 在將來任何拍賣中，不允許您或您的代表作出競投，或在接受您競投之前向您收取保證金；

(viii) 在**拍賣品**所處地方之法律許可之下，佳士得就您擁有並由佳士得管理的**拍賣品**作為抵押品並以抵押品持有人身份行使最高程度之權利及補救方法，不論是與典當方式、抵押方式或任何其他形式。您則被視為已授與本公司該等抵押及本公司可保留或售賣此物品作為買方對本公司及賣方的附屬抵押責任；和

(ix) 採取我們認為必要或適當的任何行動。

(b) 將您已付的款項，包括保證金及其他部份付款或我們欠下您的款項用以抵銷您欠我們或其他**佳士得集團**公司的款項。

(c) 如果您在**到期付款日**之後支付全部款項，同時，我們選擇接受該付款，我們可以自拍賣後第 31 日起根據 G(d)(i) 及 (ii) 段向您收取倉儲和運輸費用。在此情況下，G(d)(iv) 段將適用。

5. 扣押拍賣品

如果您欠我們或其他**佳士得集團**公司款項，除了以上 F4 段的權利，在法律許可下，我們可以以任何方式使用或處置您存於我們或其它**佳士得集團**公司的**拍賣品**。只有當您全額支付欠下我們或相關**佳士得集團**公司的全部款項後，您方可領取有關**拍賣品**。我們亦可選擇將您的**拍賣品**按照我們認為適當的方式出售。我們將用出售**拍賣品**的銷售所得來抵銷您欠我們的任何款項，並支付您任何剩餘部分。如果銷售所得不足以抵銷，您須支付差額。

G. 提取及倉儲

(a) 我們要求您在**全數付清所有款項之前**，您**不可以提取拍賣品**。

(b) 有關提取拍賣品之詳情，請聯繫售後服務部。電話 +852 2760 1766 或發電郵至：postsaleasia@christies.com

(c) 如果您未在拍賣完畢立即提取您購買的**拍賣品**，我們有權將**拍賣品**移送到其他佳士得所在處或其關聯公司或第三方倉庫。

(d) 如果您未在拍賣後第三十個日曆日之前提取您購買的**拍賣品**，除非另有書面約定：

- (i) 我們將自拍賣後第 31 日起向您收取倉儲費用。
- (ii) 我們有權將**拍賣品**移送到關聯公司或第三方倉庫，並向您收取因此產生的運輸費用和處理費用。
- (iii) 我們可以按我們認為商業上合理且恰當的方式出售**拍賣品**。
- (iv) 倉儲的條款適用，條款請見 www.christies.com/storage。
- (v) 本段的任何內容不限制我們在 F4 段下的權利。

H. 運送

1. 運送

運送或付運表格會與發票一同發送給您。您須自行安排**拍賣品**的運送和付運事宜。我們也可以依照您的要求安排包裝運送及付運事宜，但您須支付有關收費。我們建議您在競投前預先查詢有關收費的估價，尤其是需要專業包裝的大件物品或高類品。應您要求，我們也可建議處理員、包裝、運輸公司或有關專家。詳情請聯繫佳士得售後服務部，電話 +852 2760 1766 或發郵件至 postsaleasia@christies.com。我們會合理謹慎處理、包裝、運輸**拍賣品**。若我們就上述目的向您推薦任何其他公司，我們不會承擔有關公司之行為、遺漏或疏忽引致的任何責任。

2. 出口/進口

拍賣售出的任何**拍賣品**都可能受**拍賣品**售出國家的出口法律及其他國家的進口法律限制。

許多國家就**拍賣品**出境要求出口聲明及/或就**拍賣品**入境要求進口聲明。進口國當地法律可能會禁止進口某些**拍賣品**或禁止**拍賣品**在當國出售。我們不會因您所購買的**拍賣品**無法出口、進口或出於任何原因遭政府機構沒收而有責任取消您的購買或向您退換購買款項。您應負責確認並滿足任何法律或法規對出口或進口您購買的**拍賣品**的要求。

(a) 在競投前，您應尋求專業意見並負責滿足任何法律或法規對出口或進口**拍賣品**的要求。如果您被拒發許可證，或申請許可證延誤，您仍須全數支付**拍賣品**的價款。如果您提出申請，在我們能力範圍許可內，我們可以協助您申請所需許可證，但我們不會就此服務向您收取費用。我們不保證能獲得許可證。如欲了解詳情，請聯繫佳士得售後服務部，電話 +852 2760 1766 或發郵件至 postsaleasia@christies.com

(b) 您應負責支付與**拍賣品**出口或進口有關的所有適用稅費、關稅或其他政府徵收的費用。如果佳士得為您出口或進口**拍賣品**，且佳士得支付了上述適用的稅費、關稅或其他政府徵收的費用，您同意向佳士得退還該筆費用。

(c) 含有受保護動植物的**拍賣品**

由瀕臨絕種及其他受保護野生動植物製造或組成（不論百分比）的**拍賣品**在本目錄中註有 [-] 號或 [*] 號並附有以下註腳以識別類別：

本手袋，註有 [-] 號，受制於瀕危野生動物國際貿易公約 (CITES) 出入口限制且無法提供先前的 CITES 歷史證明文件。因此本手袋只可運送至香港境內的地址或從香港佳士得拍賣場提取。本手袋將不能獲取允許其於拍賣後運送至香港境外的 CITES 出口許可證。請與專家部門聯繫以了解詳情。
本手袋，註有 [*] 號，受制於 CITES 出入口限制並須事先獲取 CITES 出口許可證方可將其

於拍賣後運送至香港境外。買家須負責取得許可證並支付相關費用。請與專家部門聯繫以了解詳情。

這些物料包括但不限於象牙、玳瑁殼、鱷魚皮、犀牛角、鱉骨、某些珊瑚品種及玫瑰木。若您有意將含有野生動物物種的任何拍賣品進口至其他國家，您須於競投該拍賣品之前了解有關海關法例和規定。有些國家完全禁止含有這類物種的物品進口，而其他國家則規定須向出口及入口國家的有關管理機構取得許可證。在有些情況下，拍賣品必須附有獨立的物種的科學證明和/或年期證明，方能裝運，而您須自行安排上述證明及負責支付有關的費用。如果一件拍賣品含有象牙或其他可能和象牙相混淆的野生動物材料（例如猛犸象牙、海象象牙和犀鳥象牙）且您計劃將上述拍賣品進口到美國，請查看(c)段中之重要信息。如果您無法出口，進口該拍賣品或因任何原因因拍賣品被政府部門查收，我們沒有義務因此取消您的交易並退回您的購買款項。您應負責確定並滿足有關含有上述物種拍賣品進出口的法律和規例要求。

(d) 美國關於非洲象象牙的進口禁令

美國禁止非洲象象牙進口美國。如果一件拍賣品含有象牙或其他可能和象牙相混淆的野生動物材料（例如猛犸象牙，海象象牙和犀鳥象牙），其必須通過受美國漁業和野生動物保護局認可的嚴格科學測試確認該物種非非洲象象牙後方可進口美國。如果我們在拍賣前對拍賣品已經進行了該嚴格科學測試，我們會在拍賣品陳述中清楚表明。我們一般無法確認相關拍賣品的象牙是否來自非洲國家。您凡購買有關拍賣品並計畫將有關拍賣品進口美國，必須承擔風險並負責支付任何科學測試或其他報告的費用。有關測試並無任何確切判定物種乃非洲象象牙，不被視為取消拍賣和退回購買款項的依據。

(e) 源自伊甸的拍賣品

一些國家禁止或限制購買和/或進口源自伊甸的“傳統工藝品”（身份不明確的藝術家作品及/或功能性作品。例如：地毯、碗、大口水壺、瓷磚和裝飾盒）。美國禁止進口以上物品亦禁止美國民眾（不論所在處）購買以上物品。有些國家，例如加拿大則允許在某特定情況下可以進口上述物品。為方便買方，佳士得源自伊甸（波期）的拍賣品下方特別注明。如您受以上制裁或貿易禁運限制，您須確保您不會競投或進口有關拍賣品，違反有關適用條例。

(f) 黃金

含量低於 18k 的黃金並不是在所有國家均被視為“黃金”，並可能被拒絕入口。

(g) 鐘錶

本目錄內有些錶帶的照片顯示該手錶配件有瀕危及受保護動物（如短吻鱷或鱷魚）的物料所製成的錶帶。這些拍賣品在本目錄內的拍賣品編號旁以 ♡ 符號顯示。這些錶帶只用來展示拍賣品並不作銷售用途。在運送手錶到拍賣地以外的地點前，佳士得會把上述錶帶拆除並予以保存。買方若於拍賣後一年內親身到拍賣所在地向佳士得提取，佳士得可酌情免費提供該展示用但含有瀕危及受保護動物物料之錶帶給買方。H2 段中的標記是佳士得為了方便閣下而在有關拍賣品附加的，附加標記時如有任何錯誤或遺漏，佳士得恕不承擔任何責任。

1. 佳士得之法律責任

- 除了**真品保證**，佳士得、佳士得代理人或僱員，對任何**拍賣品**作任何陳述，或資料的提供，均不作任何**保證**。在法律容許的最大程度上，所有由法律附加的保證及其他條款，均被排除在本協議外。在 E1 段中的賣方保證是由賣方提供的保證，我們對這些保證不負有任何責任。
- (i) 除非我們以欺詐手段作出有欺詐成份的失實陳述或在本業務規定中另有明確說明，我們不會因

任何原因對您負有任何責任（無論是因違反本協議、購買**拍賣品**或與競投相關的任何其它事項）；和

- 本公司無就任何**拍賣品**的可售品質、是否適合某特定用途、描述、尺寸、質量、**狀況**、作品歸屬、真實性、稀有程度、重要性、媒介、來源、展覽歷史、文獻或歷史的關聯等作出任何陳述、保證或擔保或承擔任何責任。除非當地的法律強制要求，任何種類之任何保證，均被本段排除在外。
- 請注意佳士得所提供的書面競投及電話競投服務、Christie's LIVE™、狀況報告、貨幣兌換顯示板及拍賣室錄像影像為**免費**服務，如有任何錯誤（人為或其它原因）、遺漏或故障或延誤、未能提供、暫停或終止，本公司不負任何責任。
- 就**拍賣品**購買的事宜，我們僅對買方負有法律責任。
- 如果儘管有(a)至(d)或E2(i)段的規定，我們因某些原因須對您負上法律責任，我們不須支持超過您已支付的**購買款項**。佳士得不須就任何利潤或經營損失、商機喪失或價值、預期存款或利息、費用、賠償或支出等原因負上任何責任。

J. 其它條款

1. 我們的撤銷權

除了本協議中的其他撤銷權利，如果我們合理地認為完成交易可能是違法行為或該銷售會令我們或賣方向任何人負上法律責任或損壞我們的名聲，我們可取消該**拍賣品**的拍賣。

2. 錄像

我們可以錄影及記錄拍賣過程。除非按法律要求，我們會對個人信息加以保密。該資料可能用於或提供其他**佳士得**集團公司和市場夥伴以作客戶分析或以便我們向買方提供合適的服務。若您不想被錄影，您可透過電話或書面競投或在 Christie's LIVE™ 競投。除非另有書面約定，您不能在拍賣現場錄像或錄音。

3. 版權

所有由佳士得或為佳士得與**拍賣品**有關之製作之一切圖片、插圖與書面資料（除有特別註釋外，包括我們的目錄的內容）之版權均屬於佳士得所有。沒有我們的事先書面許可不得使用以上版權作品。我們沒有保證您就投得的**拍賣品**會取得任何版權或其他複製的權利。

4. 效力

如果本協議的任何部份遭任何法院認為無效、不合法或無法執行，則該部分應被視為刪除，其它部分不受影響。

5. 轉讓您的權利及責任

除非我們給予書面許可，否則您不得就您在本協議中的權利或責任設立任何抵押，亦不得轉讓您的權利和責任。本協議對您的繼任人、遺產及任何承繼閣下責任的人具有約束力。

6. 翻譯

如果我們提供了本協議的翻譯件，我們將會使用英文版用於解決本協議項下產生的任何問題以及爭議。

7. 個人信息

我們將保留和處理您的個人資料和信息，及可能將其傳給其他**佳士得集團**公司，並按照我們的私隱政策使用。我們的私隱政策還解釋了一些您對您個人資料享有的權利。具體內容請參閱 <http://www.christies.com/privacy>，如果您是加利福尼亞州居民，您可在 <https://www.christies.com/about-us/contact/ccpa> 看

到我們的《加州消費者隱私法》（California Consumer Privacy Act）聲明。

8. 棄權

未能或延遲行使本業務規定下的權利或補償不應被視為免除該權利或補償，也不應阻止或限制對該權利或補償或其他權利或補償的行使。單獨或部分行使該權利或補償不應阻止或限制對其它權利或補償的行使。

9. 法律及管轄權

各方的權利及義務，就有關本業務規定，拍賣的行為及任何與上述條文的事項，均受香港法律管轄及根據香港法律解釋。在拍賣競投時，無論是親自出席或由代理人出席競投，書面、電話及其他方法競投，買方則被視為接受本業務規定，及為佳士得之利益而言，接受香港法院之排他性管轄權，並同時接納佳士得亦享有權在任何其它司法管轄區提出索償，以追討買方拖欠的任何款項。

10. www.christies.com 的報告

售出的**拍賣品**的所有資料，包括**目錄描述**及價款都可在 www.christies.com 上查看。銷售總額為**成交價**加上**買方佣金**，其不反映成本、財務費用或買方或賣方信貸申請情況。我們不能按要求將這些資料從 www.christies.com 網站上刪除。

K. 詞匯表

拍賣官：個人拍賣官 / 或佳士得。

真品：以下所述的真實作品，而不是複製品或贗品：

- 拍賣品**在標題被描述為某位藝術家、作者或製作者的作品，則為該藝術家、作者或製造者的作品；
- 拍賣品**在標題被描述為是某時期或流派創作的作品，則該時期或流派的作品；
- 拍賣品**在標題被描述為某來源，則為該來源的作品；
- 以寶石為例，如**拍賣品**在標題被描述為由某種材料製成，則該作品是由該材料製成。

真品保證：我們在本協議 E 段所詳述為**拍賣品**提供的保證。

買方佣金：除了**成交價**，買方支付給我們的費用。

目錄描述：拍賣目錄內對**拍賣品**的陳述（包括於拍賣場通過對有關陳述作出的任何更改）。

佳士得集團：Christie's International Plc、其子公司及集團的其它公司。

狀況：**拍賣品**的物理狀況。

到期付款日：如第 F1(a)段所列出的意思。

估值：目錄中或拍賣場通告中列明的我們認為**拍賣品**可能出售的價格範圍。**低端估值**指該範圍的最低價；**高端估值**指該範圍的最高價。**中間估值**為兩者的中間點。

成交價：**拍賣官**接受的**拍賣品**最高競投價。

標題：如 E2 段所列出的意思。

拍賣品：供拍賣的一件**拍賣品**（或作為一組拍賣的兩件或更多的物件）；

其他賠償：任何特殊、連帶、附帶或間接的賠償或任何符合當地法律規定的“特殊”、“附帶”或“連帶”賠償。

購買款項：如第 F1(a)段的意思。

來源：**拍賣品**的所有權歷史。

有保留：如 E2 段中的意思；**有保留標題**則指目錄中“重要通知和目錄編制說明”頁中的“**有保留標題**”的意思。

底價：**拍賣品**不會以低於此保密底價出售。

拍賣場通告：張貼位於拍賣場內的**拍賣品**旁或 www.christies.com 的書面通知（上述通知內容會另行通知以電話或書面競投的客戶），或拍賣會舉行前或拍賣某**拍賣品**前**拍賣官**宣布的公告。

大寫字體：指包含所有的大寫字母。

保證：陳述人或聲明人保證其所陳述或聲明的事實為正確。

SYMBOLS USED IN THIS CATALOGUE

The meaning of words coloured in **bold** in this section can be found at the end of the section of the catalogue headed 'Conditions of Sale • Buying at Christie's'

◦ Christie's has a direct financial interest in the **lot**. See Important Notices and Explanation of Cataloguing Practice.

△ Owned by Christie's or another **Christie's Group** company in whole or part. See Important Notices and Explanation of Cataloguing Practice.

◆ Christie's has a direct financial interest in the **lot** and has funded all or part of our interest with the help of someone else. See Important Notices and Explanation of Cataloguing Practice.

□ Bidding by parties with an interest.

• **Lot** offered without **reserve** which will be sold to the highest bidder regardless of the pre-sale estimate in the catalogue.

~ The **lot** is subject to CITES export/import restrictions and the historical CITES paperwork is not available. The **lot** can only be shipped to addresses within Hong Kong SAR or collected from our Hong Kong saleroom. It will not be possible to obtain a CITES export permit to ship these bags to addresses outside Hong Kong SAR post-sale. Please contact the department for further information.

≈ The **lot** is subject to CITES export/import restrictions and will require export / import permits to ship the bag outside Hong Kong SAR post sale. Buyers are responsible for obtaining and paying for the necessary permits. Please contact the department for further information.

Ψ **Lot** incorporates material from endangered species that is not for sale and is shown for display purposes only.

Please note that **lots** are marked as a convenience to you and we shall not be liable for any errors in, or failure to, mark a **lot**.

本目錄中使用的各類標識

本部份粗體字體詞語的涵義載於本目錄中題為“業務規定：買方須知”一章的最後一頁。

◦ 佳士得對該**拍賣品**擁有直接經濟利益。請參閱重要通知及目錄編列方法之說明。

△ 全部或部分由佳士得或其他**佳士得集團**公司持有。請參閱重要通知及目錄編列方法之說明。

◆ 佳士得對該**拍賣品**擁有直接經濟利益，佳士得的全部或部分利益透過第三方融資。請參閱重要通知及目錄編列方法之說明。

□ 利益方的競投。

• 不設**底價**的**拍賣品**，不論其在本目錄中的**售前估價**，該**拍賣品**將售賣給出價最高的競投人。

~ **拍賣品**受制於瀕危野生動物種國際貿易公約 (CITES) 出入口限制且無法提供先前的 CITES 歷史證明文件。因此**拍賣品**只可運送至香港境內的地址或從香港佳士得拍賣場提取。**拍賣品**將不能獲取允許其於拍賣後運送至香港境外的 CITES 出口許可證。請與專家部門聯繫以了解詳情。

≈ **拍賣品**受制於瀕危野生動物種國際貿易公約 (CITES) 出入口限制並須事先獲取 CITES 出口許可證方可將其於拍賣後運送至香港境外。買家須負責取得許可證並支付相關費用。請與專家部門聯繫以了解詳情。

Ψ **拍賣品**含有瀕危物種的材料，只用作展示用途，並不作銷售。

請注意對藏品的標記僅為您提供方便，本公司不承擔任何因標示錯誤或遺漏標記的責任。

IMPORTANT NOTICES AND EXPLANATION OF CATALOGUING PRACTICE

IMPORTANT NOTICES

CHRISTIE'S INTEREST IN PROPERTY CONSIGNED FOR AUCTION

Δ: Property Owned in part or in full by Christie's

From time to time, Christie's may offer a lot which it owns in whole or in part. Such property is identified in the catalogue with the symbol Δ next to its lot number. Where Christie's has an ownership or financial interest in every lot in the catalogue, Christie's will not designate each lot with a symbol, but will state its interest in the front of the catalogue.

◊ Minimum Price Guarantees:

On occasion, Christie's has a direct financial interest in the outcome of the sale of certain lots consigned for sale. This will usually be where it has guaranteed to the Seller that whatever the outcome of the auction, the Seller will receive a minimum sale price for the work. This is known as a minimum price guarantee. Where Christie's holds such financial interest we identify such lots with the symbol ◊ next to the lot number.

◊◆ Third Party Guarantees/ Irrevocable bids

Where Christie's has provided a Minimum Price Guarantee it is at risk of making a loss, which can be significant, if the lot fails to sell. Christie's therefore sometimes chooses to share that risk with a third party who agrees prior to the auction to place an irrevocable written bid on the lot. If there are no other higher bids, the third party commits to buy the lot at the level of their irrevocable written bid. In doing so, the third party takes on all or part of the risk of the lot not being sold. Lots which are subject to a third party guarantee arrangement are identified in the catalogue with the symbol ◊◆.

Christie's compensates the third party in exchange for accepting this risk provided that the third party is not the successful bidder. The remuneration to the third party may either be based on a fixed fee or an amount calculated against the final hammer price. The third party may also bid for the lot above the irrevocable written bid. Where the third party is the successful bidder, the third party is required to pay the hammer price and the buyer's premium in full.

Third party guarantors are required by us to disclose to anyone they are advising their financial interest in any lots they are guaranteeing. However, for the avoidance of any doubt, if you are advised by or bidding through an agent on a lot identified as being subject to a third party guarantee you should always ask your agent to confirm whether or not he or she has a financial interest in relation to the lot.

□ Bidding by parties with an interest

When a party with a direct or indirect interest in the lot who may have knowledge of the lot's reserve or other material information may be bidding on the lot, we will mark the lot with this symbol □. This interest can include beneficiaries of an estate that consigned the lot or a joint owner of a lot. Any interested party that successfully bids on a lot must comply with Christie's Conditions of Sale, including paying the lot's full Buyer's Premium plus applicable taxes.

Post-catalogue notifications

In certain instances, after the catalogue has been published, Christie's may enter into an arrangement or become aware of bidding that would have required a

catalogue symbol. In those instances, a pre-sale or pre-lot announcement will be made.

Other Arrangements

Christie's may enter into other arrangements not involving bids. These include arrangements where Christie's has made loans or advanced money to consignors or prospective purchasers or where Christie's has shared the risk of a guarantee with a partner without the partner being required to place an irrevocable written bid or otherwise participating in the bidding on the lot. Because such arrangements are unrelated to the bidding process they are not marked with a symbol in the catalogue.

Please see <http://www.christies.com/financial-interest/> for a more detailed explanation of minimum price guarantees and third party financing arrangements.

FOR PICTURES, DRAWINGS, PRINTS AND MINIATURES, SCULPTURES, INSTALLATION, VIDEO, CALLIGRAPHY AND PAINTED CERAMIC

Terms used in this catalogue have the meanings ascribed to them below. Please note that all statements in this catalogue as to authorship are made subject to the provisions of the Conditions of Sale and **authenticity warranty**. Buyers are advised to inspect the property themselves. Written **condition** reports are usually available on request.

Qualified Headings

In Christie's opinion a work by the artist.

**Attributed to ..."

In Christie's qualified opinion probably a work by the artist in whole or in part.

**"Studio of ..."/ "Workshop of ..."

In Christie's qualified opinion a work executed in the studio or workshop of the artist, possibly under his supervision.

**"Circle of ..."

In Christie's qualified opinion a work of the period of the artist and showing his influence.

**"Follower of ..."

In Christie's qualified opinion a work executed in the artist's style but not necessarily by a pupil.

**"Manner of ..."

In Christie's qualified opinion a work executed in the artist's style but of a later date.

**"After ..."

In Christie's qualified opinion a copy (of any date) of a work of the artist.

**"Signed ..."/ "Dated ..."/ "Inscribed ..."

In Christie's qualified opinion the work has been signed/dated/inscribed by the artist.

**"With signature ..."/ "With date ..."/ "With inscription ..."

In Christie's qualified opinion the signature/date/inscription appears to be by a hand other than that of the artist.

The date given for Old Master, Modern and Contemporary Prints is the date (or approximate date when prefixed with 'circa') on which the matrix was worked and not necessarily the date when the impression was printed or published.

*This term and its definition in this Explanation of Cataloguing Practice are a qualified statement as to authorship. While the use of this term is based upon careful study and represents the opinion of specialists, Christie's and the consignor assume no risk, liability

and responsibility for the authenticity of authorship of any lot in this catalogue described by this term, and the **Authenticity Warranty** shall not be available with respect to lots described using this term.

CONDITION REPORTS & GRADES

The condition of **lots** sold in our auctions can vary widely due to factors such as age, previous damage, restoration, repair and wear and tear. Condition reports and grades are provided free of charge as a courtesy and convenience to our buyers and are for guidance only. They offer our honest opinion but they may not refer to all faults, restoration, alteration or adaptation. They are not an alternative to examining a **lot** in person or taking your own professional advice. **Lots** are sold "as is" in the condition they are in at the time of the sale, without any representation or warranty as to condition by Christie's or by the seller.

Condition Reports Grades

We provide a general, numeric condition grade to help with overall condition guidance. Please review the specific condition report and extra images for each lot before bidding.

GRADE 1

This item exhibits no signs of use or wear and could be considered as new. There are no flaws. Original packaging and protective plastic are likely intact as noted in the lot description.

GRADE 2

This item exhibits minor flaws and could be considered nearly brand new. It may never have been used, or may have been used a few times. There are only minor condition notes, which can be found in the specific condition report.

GRADE 3

This item exhibits visible signs of use. Any signs of use or wear are minor. This item is in good condition.

GRADE 4

This item exhibits normal signs of wear from moderate use. This item exhibits normal signs of wear from frequent use. This item either has light overall wear or small areas of heavy wear. The item is considered to be in fair condition.

GRADE 5

This item exhibits wear and tear from regular or heavy use. The item is in usable condition but it does have condition notes.

Any reference to condition in a catalogue entry will not amount to a full description of condition, and images may not show the condition of a **lot** clearly. Colours and shades may look different in print or on screen to how they look in real life. It is your responsibility to ensure that you have received and considered any condition report and grading. We recommend you examine the **lot** in person or take your own professional advice.

REFERENCES TO "HARDWARE"

Where used in this catalogue the term "hardware" refers to the metallic parts of the bag, such as the buckle hardware, base studs, lock and keys and /or strap, which are plated with a coloured finish (e.g. gold, silver, palladium). The terms "Gold Hardware", "Silver Hardware", "Palladium Hardware" etc. refer to the tone or colour of the hardware and not the actual material used. If the bag incorporates solid metal hardware this will be referenced in the lot description.

重要通知及目錄編列方法之說明

重要通告

佳士得在受委託拍賣品中的權益

△ 部分或全部歸佳士得擁有的拍賣品

佳士得可能會不時提供佳士得集團旗下公司全部或部分擁有的拍賣品。該等拍賣品在目錄中於拍賣編號旁註有△符號以資識別。如果佳士得在目錄中每一項拍賣品中均有所有權或經濟利益，佳士得將不會於每一項拍賣品旁附註符號，但會于正文首頁聲明其權益。

● 保證最低售價

佳士得有時就某些受委託出售的拍賣品的拍賣成果持有直接的經濟利益。通常為其向賣方保證無論拍賣的結果如何，賣方將就拍賣品的出售獲得最低售價。這被稱為保證最低售價。該等拍賣品在目錄中於拍賣編號旁註有○號以資識別。

◆ 第三方保證 / 不可撤銷的競投

在佳士得已經提供最低售價保證，如果拍賣品未能出售，佳士得將承擔遭受重大損失的風險。因此，佳士得有時選擇與同意在拍賣之前該拍賣品提交一份不可撤銷的書面競投的第三方擔保風險。如果沒有其他更高的競價，第三方承諾將以他們提交的不可撤銷的書面競投價格購買該拍賣品。第三方因此承擔拍賣品未能出售的所有或部分風險。如果拍賣品未能出售，第三方可能承擔損失。該等拍賣品在目錄中註以符號◆以資識別。

第三方需要承擔風險，在自身不是成功競投人的情況下，佳士得將給予酬金給第三方。第三方的酬金可以是固定金額或基於成交價計算的酬金。第三方亦可以就該拍賣品以超過書面競投的不可撤銷的價格進行競投。如果第三方成功競投，第三方必須全額支付成交價及買方酬金。

我們要求第三方保證人向其客戶披露在給予保證的拍賣品持有的經濟利益。如果您通過顧問意見或委託代理人競投一件標示為有第三方融資的拍賣品，我們建議您應當要求您的代理人確認他/她是否在拍賣品持有經濟利益。

□ 利益方的競投

當那些可能獲悉了拍賣品的底價或其他重要信息對拍賣品擁有直接或間接權益的一方可能進行競投時，我們會對該拍賣品附註符號□。該利益可包括委託出售拍賣品的遺產受益人或者拍賣品的共同所有人之一。任何成功獲得拍賣品的利益方必須遵守佳士得的業務規定，包括全額支付拍賣品的買方酬金及適用的稅費。

目錄出版後通知

在有些情形下，在目錄出版後，佳士得可能會達成某種安排或意識到有需要附註目錄符號的競投。在此情況下，我們會在拍賣會前或拍賣該項拍賣品前做出通知。

其他安排

佳士得可能訂立與競投無關的協議。這些協議包括佳士得向賣方就或者潛在買方提供借款或者預付金額或者佳士得與第三方擔保保證風險，但並不要求第三方提供不可撤銷的書面競投或參與拍賣品的競投。因為上述協議與競投過程無關，我們不會在目錄中註以符號。

請登錄 <http://www.christies.com/financial-interest/> 瞭解更多關於最低售價保證以及第三方融資安排的說明。

有關繪畫、素描、版畫、小型畫、雕塑、裝置、錄像、書法及手繪瓷器

下列詞語於本目錄中具有以下意義。請注意本目錄中有關作者身份的所有聲明均按照本公司之業務規定及真品保證的條款而作出。

買方應親自檢視各拍賣品的狀況，亦可向佳士得要求提供書面狀況報告。

有保留的標頭

佳士得認是屬於該藝術家之作品

* 「傳」、「認為是…之作品」

指以佳士得有保留之意見認為，某作品大概全部或部份是藝術家之創作。

* 「…之創作室」及「…之工作室」

指以佳士得有保留之意見認為，某作品在某藝術家之創作室或工作室完成，可能在他監督下完成。

* 「…時期」

指以佳士得有保留之意見認為，某作品屬於該藝術家時期之創作，並且反映出該藝術家之影響。

* 「跟隨、風格」

指以佳士得有保留之意見認為，某作品具有某藝術家之風格，但未必是該藝術家門生之作品。

* 「具有…創作手法」

指以佳士得有保留之意見認為，某作品具有某藝術家之風格，但於較後時期完成。

* 「…複製品」

指以佳士得有保留之意見認為，某作品是某藝術家作品之複製品（任何日期）。

* 「簽名…」、「日期…」、「題寫…」

指以佳士得有保留之意見認為，某作品由某藝術家簽名／寫上日期／題詞。

* 「附有…簽名」、「附有…之日期」、「附有…之題詞」、「款」

指以佳士得有保留之意見認為某簽名／某日期／題詞應不是某藝術家所為。

古代、近現代印刷品之日期是指製模日期 [或大概日期] 而不一定是作品印刷或出版之日。

* 於本目錄編列方法之說明中此詞語及其定義為對作者身份而言之有規限說明。雖然本詞語之使用，乃基於審慎研究及代表專家之意見，佳士得及委託人於目錄內使用此詞語及其所描述之拍賣品及其作者身份之真確及可信性，並不承擔及接受任何風險、義務或責任，而真品保證條款，亦不適用於以此詞語所描述的拍賣品。

狀況報告及評級

拍賣中所出售拍賣品的狀況可受多種因素如時間、先前的損壞、修復、維修及磨損等影響而有較大變化。免費提供的狀況報告及評級純粹出於好意，為方便我們的買家並僅作指引作用。狀況報告及評級反映了我們的真實想法但未必足以覆蓋拍賣品的所有缺點、修復或調整情況。它們不能取代由閣下親身檢驗拍賣品或閣下自行就拍賣品尋求的專業意見。拍賣品均以拍賣時的“現狀”出售且佳士得對於拍賣品的狀況不設任何聲明或保證。

狀況報告評級

我們提供概況性、數字階梯式狀況等級以對物品的總體性狀況提供指引。另外，請在競投前閱讀每個拍賣品的狀況報告及附加圖像。

第 1 級

該物品未呈現使用或磨損的跡象，可被視為如新，沒有瑕疵。原裝包裝及保護膠膜可能完整無缺，請參考拍賣品描述。

第 2 級

該物品呈現細微的瑕疵，可被視為幾乎全新。該物品可能從未使用過，或可能被使用過幾次。該物品上僅有在狀況報告中所述的細微的狀況備註。

第 3 級

該物品呈現可察覺的被使用過的痕跡。任何使用或磨損的跡象都很輕微。狀況良好。

第 4 級

該物品呈現頻繁使用后一般的磨損跡象。該物品存在輕度總體性磨損或小範圍內的重度磨損。狀況不錯。

第 5 級

該物品呈現因經常或重度使用所造成的損耗。此物品處於可被使用的狀況，請參照狀況記錄。

對於拍賣品狀況，由於圖錄版面所限未能提供對拍賣品的全面描述，而所載圖像亦可能無法清楚顯示拍賣品狀況。拍賣品實物與透過印刷及顯示屏展示的圖像色彩和色調或會存在色差。閣下有責任確保閣下已收到並已考慮到任何狀況報告及評級。我們建議閣下親身檢驗拍賣品或自行就拍賣品尋求專業意見。

有關「配件」

在本目錄中，「配件」所指為皮具之金屬部分，如鍍以有金色金屬（金、銀或鈀金）袋扣、底部承托配件、掛鎖、鑰匙、手柄及/或掛帶。目錄中之「黃金配件」、「純銀配件」或「鈀金配件」純粹為配件顏色或處理方法而非實際原料之描述。若任何拍品之配件完全以某種金屬製造，相關條目將附以特別說明。

WORLDWIDE SALEROOMS, OFFICES AND SERVICES

ARGENTINA
BUENOS AIRES
+54 11 43 93 42 22
Cristina Carlisle

AUSTRIA
VIENNA
+43 (0)1 533 881214
Angela Baillou

BELGIUM
BRUSSELS
+32 (0)2 512 88 30
Roland de Lathuy

BRAZIL
SÃO PAULO
+55 21 3500 8944
Marina Bertoldi

CANADA
TORONTO
+1 647 519 0957
Brett Sherlock (Consultant)

CHILE
SANTIAGO
+56 2 2 2631642
Denise Ratinoff de Lira

COLOMBIA
BOGOTÁ
+571 635 54 00
Juanita Madrinan
(Consultant)

DENMARK
COPENHAGEN
+45 2612 0092
Rikke Juel Brandt (Consultant)

FRANCE
**BRITTANY, THE LOIRE
VALLEY & NORMANDY**
+33 (0)9 44 90 78
Virginie Gregory

**CENTRE AUVERGNE
LIMOUSIN & BURGUNDY**
+33 (0)6 10 34 44 35
Marine Desproges-Gotteron

-PARIS
+33 (0)1 40 76 85 85

**POITOU CHARENTES
AQUITAINE**
+33 (0)5 56 81 65 47
Marie-Cécile Moueix

**PROVENCE -
ALPES CÔTE D'AZUR**
+33 (0)6 71 99 97 67
Fabienne Albertini-Cohen

GERMANY
DÜSSELDORF
+49 (0)21 14 91 59 352
Arno Verkade

FRANKFURT
+49 170 840 7950
Natalie Radziwill

HAMBURG
+49 (0)40 27 94 073
Christiane Gräfin
zu Rantzaу

MUNICH
+49 (0)89 24 20 96 80
Marie Christine Gräfin Huyn

STUTTGART
+49 (0)71 12 26 96 99
Eva Susanne Schweizer

INDIA
MUMBAI
+91 (22) 2280 7905
Sonal Singh

INDONESIA
JAKARTA
+62 (0)21 7278 6268
Charmie Hamami

ISRAEL
TEL AVIV
+972 (0)3 695 0695
Roni Gilat-Baharaff

ITALY
-MILAN
+39 02 303 2831
Cristiano De Lorenzo

ROME
+39 06 686 3333
Marina Cicogna (Consultant)

NORTH ITALY
+39 348 3131 021
Paola Gradi (Consultant)

TURIN
+39 347 2211 544
Chiara Massimello
(Consultant)

VENICE
+39 041 277 0086
Bianca ArrivabeneValenti Gonzaga
(Consultant)

BOLOGNA
+39 051 265 154
Benedetta Possati Vittori Venenti
(Consultant)

FLORENCE
+39 335 704 8823
Alessandra Niccolini di Camugliano
(Consultant)

**CENTRAL &
SOUTHERN ITALY**
+39 348 520 2974
Alessandra Allaria (Consultant)

JAPAN
TOKYO
+81 (0)3 6267 1766
Katsura Yamaguchi

MALAYSIA
KUALA LUMPUR
+62 (0)21 7278 6268
Charmie Hamami

MEXICO
MEXICO CITY
+52 55 5281 5446
Gabriela Lobo

MONACO
+377 97 97 11 00
Nancy Doita

THE NETHERLANDS
-AMSTERDAM
+31 (0)20 57 55 255
Arno Verkade

NORWAY
OSLO
+47 949 89 294
Cornelia Svedman (Consultant)

**PEOPLE'S REPUBLIC
OF CHINA**
BEIJING
+86 (0)10 8583 1766
Julia Hu

-HONG KONG
+852 2760 1766

-SHANGHAI
+86 (0)21 6355 1766
Julia Hu

PORTUGAL
LISBON
+351 919 317 233
Mafalda Pereira Coutinho
(Consultant)

QATAR
+974 7731 3615
Farah Rahim Ismail (Consultant)

RUSSIA
MOSCOW
+7 495 937 6364
Daria Parfenenko

SAUDI ARABIA
+44 (0)7904 250666
Zaid Belbagi (Consultant)

SINGAPORE
SINGAPORE
+65 6735 1766
Jane Ngiam

SOUTH KOREA
SEOUL
+82 2 720 5266
Jun Lee

SPAIN
MADRID
+34 (0)91 532 6626
Carmen Schjaer
Dalia Padilla

SWEDEN
STOCKHOLM
+46 (0)73 645 2891
Claire Ahman (Consultant)
+46 (0)70 9369 201
Louise Dylhén (Consultant)

SWITZERLAND
-GENEVA
+41 (0)22 319 1766
Eveline de Proyart

-ZURICH
+41 (0)44 268 1010
Jutta Nixdorf

TAIWAN
TAIPEI
+886 2 2736 3356
Ada Ong

THAILAND
BANGKOK
+66 (0) 2 252 3685
Prapavadee Sophonpanich

TURKEY
ISTANBUL
+90 (532) 558 7514
Eda Kehale Argin
(Consultant)

UNITED ARAB EMIRATES
-DUBAI
+971 (0)4 425 5647
UNITED KINGDOM
-LONDON
+44 (0)20 7839 9060

NORTH AND NORTHEAST
+44 (0)20 7104 5702
Thomas Scott

**NORTHWEST
AND WALES**
+44 (0)20 7752 3033
Jane Blood

SOUTH
+44 (0)1730 814 300
Mark Wrey

SCOTLAND
+44 (0)131 225 4756
Robert Lagneau
David Bowes-Lyon (Consultant)

ISLE OF MAN
+44 (0)20 7389 2032

CHANNEL ISLANDS
+44 (0)20 7389 2032

IRELAND
+353 (0)87 638 0996
Christine Ryall (Consultant)

UNITED STATES

CHICAGO
+1 312 787 2765
Catherine Busch

DALLAS
+1 214 599 0735
Caperia Ryan

HOUSTON
+1 713 802 0191
Jessica Phifer

LOS ANGELES
+1 310 385 2600
Sonya Roth

MIAMI
+1 305 445 1487
Jessica Katz

-NEW YORK
+1 212 636 2000

PALM BEACH
+1 561 777 4275
David G. Ober (Consultant)

SAN FRANCISCO
+1 415 982 0982
Ellanor Notides

AUCTION SERVICES
CORPORATE COLLECTIONS
Tel: +44 (0)20 7389 2624
Email: norchard@christies.com

FINANCIAL SERVICES
Tel: +44 (0)20 7389 2624
Fax: +44 (0)20 7389 2204

HERITAGE AND TAXATION
Tel: +44 (0)20 7389 2101
Fax: +44 (0)20 7389 2300
Email: rcorneett@christies.com

**PRIVATE COLLECTIONS
AND COUNTRY HOUSE
SALES**
Tel: +44 (0)20 7389 2488
Tel: +44 (0)7827 843191
Email: zgibson@christies.com

VALUATIONS
Tel: +44 (0)20 7389 2464
Fax: +44 (0)20 7389 2038
Email: mwrey@christies.com

OTHER SERVICES
**CHRISTIE'S EDUCATION
LONDON**
Tel: +44 (0)20 7665 4350
Fax: +44 (0)20 7665 4351
Email: london@christies.edu

NEW YORK
Tel: +1 212 355 1501
Tel: +1 212 355 7370
Email: newyork@christies.edu

HONG KONG
Tel: +852 2978 6768
Fax: +852 2525 3856
Email: hongkong@christies.edu

**CHRISTIE'S FINE ART
STORAGE SERVICES
NEW YORK**
+1 212 974 4570
Email: newyork@cfass.com

**CHRISTIE'S
INTERNATIONAL
REAL ESTATE
NEW YORK**
Tel: +1 212 468 7182
Fax: +1 212 468 7141
Email:
info@christiesrealestate.com

LONDON
Tel: +44 20 7389 2551
Fax: +44 20 7389 2168
Email:
info@christiesrealestate.com

HONG KONG
Tel: +852 2978 6788
Fax: +852 2760 1767
Email:
info@christiesrealestate.com

-DENOTES SALEROOM
ENQUIRIES? — Call the Saleroom or Office

EMAIL — info@christies.com

For a complete salerooms & offices listing go to christies.com



ART IN FOCUS

藝術聚焦

SELF-DIRECTED VIRTUAL PROGRAMME | 線上自學課程



From art history and the objects, to the dynamic global ecosystem and the US\$60 billion trade, learn at your own pace, gain connoisseurship skills and market insights from art industry professionals, auction house specialists, contemporary collectors and academics.

隨時隨地，自主學習——從藝術史、藝術品本身，到全球生態系統和規模達六百多億的市場，行業資深人士、拍賣專家、藏家及學者將通過一系列講座，助您掌握當下重要收藏門類之最新資訊和鑑賞工具。

christies.edu/artinfoocus

CHRISTIE'S
EDUCATION 佳士得美術學院

LONDON 倫敦 • NEW YORK 紐約 • HONG KONG 香港 • ONLINE 網上課程



REGISTRATION REQUIREMENTS, HIGH VALUE PADDLE & DEPOSIT

Please note that Christie's does not accept payment from third parties, including agents, and that invoice details cannot be changed after the sale.

If you have not previously bid or consigned with Christie's, please attach copies of the following documents.

Individuals: Government-issued photo identification (such as a photo driving license, national identity card, or passport) and, if not shown on the ID document, proof of current address, for example a utility bill or bank statement.

Corporate clients: Certificate of incorporation, proof of company address, photo ID copy of the authorized bidder, letter of authorization duly signed by the director or the legal representative and, where applicable, chopped with company stamp and official document listing directors and shareholders.

Other business structures such as trusts, offshore companies or partnerships: Please contact the Credit Department at + 852 2978 6870 for advice on the information you should supply.

If you are registering to bid on behalf of someone who has not previously bid or consigned with Christie's, please attach identification documents for yourself as well as the party on whose behalf you are bidding, together with a signed letter of authorization from that party.

New clients, clients who have not made a purchase from any Christie's office within the last 12 months, and those wishing to spend more than on previous occasions will be asked to supply a bank, reference and/or a recent bank statement and we may also require a deposit as we deem appropriate as a condition of allowing you to bid. If you are asked to provide a deposit, it may be made by calling at +852 2978 5371. Your bidder registration will not be considered complete until we receive payment of the deposit in full and cleared funds.

The bidding form must be received at least 24 hours before the auction begins. We will accept bids by telephone for lots only if our staff are available to take the bids. Christie's will confirm all bids received by e-mail by return e-mail. If you have not received confirmation within one business day, please resubmit your bid(s) or contact Bids Department.

To apply for a high value lot ("HVL") paddle, you will need to pay a HVL deposit, which we will calculate for you. Generally it will be the higher of: (i) HK\$ 1,600,000 or (ii) 20% of the aggregate low

estimates of the HVLs you intend to bid on, or (iii) such other amount as we may determine from time to time. The HVL registration procedure applies even if you have already registered to bid in our sales on other lots. We reserve the right to change our HVL registration procedure and requirements from time to time without notice.

The auctioneer will usually only accept bids for High Value Lots if a deposit has been arranged prior to the day of sale and the High Value Lot deposit-registration application has been completed. High Value Lot Deposit Forms should be sent to the Bids Department by email to bidassist@christies.com. I understand that if I have not completed the High Value Lot deposit-registration before sale I will not be permitted to bid for High Value Lots.

If you are not successful in any bid and do not owe any Christie's group company any money, the deposit will be refunded to you by way of wire transfer or such other method as determined by Christie's. Please make sure that you provide your bank details in the High Value Lot Deposit Forms.

BIDDING INCREMENTS

Bidding generally starts below the low estimate and increases in steps (bid increments) of up to 10 per cent. The auctioneer will decide where the bidding should start and the bid increments. Written bids that do not conform to the increments set below may be lowered to the next bidding interval.

- HK\$1,000 to HK\$2,000 by HK\$100s
- HK\$2,000 to HK\$3,000 by HK\$200s
- HK\$3,000 to HK\$5,000 by HK\$200, 500, 800 (i.e.: HK\$4,200, HK\$4,500, HK\$4,800)
- HK\$5,000 to HK\$10,000 by HK\$500s
- HK\$10,000 to HK\$20,000 by HK\$1,000s
- HK\$20,000 to HK\$30,000 by HK\$2,000s
- HK\$30,000 to HK\$50,000 by HK\$2,000, 5,000, 8,000 (i.e.: HK\$32,000, HK\$35,000, HK\$38,000)
- HK\$50,000 to HK\$100,000 by HK\$5,000s
- HK\$100,000 to HK\$200,000 by HK\$10,000s
- HK\$200,000 to HK\$300,000 by HK\$20,000s
- HK\$300,000 to HK\$500,000 by HK\$20,000, 50,000, 80,000 (i.e.: HK\$320,000, HK\$350,000, HK\$380,000)
- HK\$500,000 to HK\$1,000,000 by HK\$50,000s
- Above HK\$1,000,000 at auctioneer's discretion

The auctioneer may vary the increments during the course of the auction at his or her own discretion.

The auctioneer will take reasonable steps to carry out written bids at the lowest possible price, taking into account the reserve. Written bids submitted on "no reserve" lots will, in the absence of a

higher bid, be executed at approximately 50% of the low estimate, or at the amount of the bid if it is less than 50% of the low estimate.

DECLARATION

1. I request Christie's, without legal obligations of any kind on its part, to bid on the stated lots on my behalf up to the maximum bid I have indicated for each lot.
2. I understand that if my bid is successful the amount payable will be the sum of the hammer price and the buyer's premium (together with any taxes chargeable on the hammer price and buyer's premium in accordance with the Conditions of Sale • Buying at Christie's). The buyer's premium rate shall be an amount equal to 25% of the hammer price of each lot up to and including HK\$ 5,000,000, 20% on any amount over HK\$ 5,000,000 up to and including HK\$ 50,000,000 and 14.5% of the amount above HK\$ 50,000,000. For where there is a flat rate of 25.0% of the hammer price of each lot sold.
3. I confirm I have read the personal information section of the Conditions of Sale printed in the sale catalogue and agree to be bound by its terms.
4. I understand that if Christie's receive written bids on a lot for identical amounts and at the auction these are the highest bids on the lot, Christie's will sell the lot to the bidder whose written bid it received and accepted first.
5. I understand that the bidding services provided by Christie's is free and is for the convenience of clients and that, while Christie's will be as careful as reasonably can be, Christie's will not be liable for any error, omission or breakdown in providing these services."



登記規定，高額競投牌及保證金

佳士得不接受包括代理人在內之第三方支付款；付款資料於拍賣會完結後將不能更改。

如閣下未曾於佳士得競投或託售拍賣品，請附上以下文件之副本。

個人：政府發出附有相片的身分證明文件（如附有相片的駕駛執照、國民身份證或護照），及（如身分證明文件未有顯示現時住址）現時住址證明，如公用事業帳單或銀行月結單。

公司客戶：公司註冊證書、公司地址證明、被授權競投者附有相片的身分證明文件，由公司董事或法人按公司規定簽署及（若有）蓋有公司章的競投授權書，以及列出所有董事及股東的公司文件。

其他業務結構，如信託機構、離岸公司或合夥公司：請與信用諮詢聯絡，以諮詢閣下須提供何種資料，電話為+852 2978 6870。

如閣下登記代表未曾於佳士得競投或託售拍賣品人士競投，請附上閣下本人的身分證明文件，以及閣下所代表競投人士的身分證明文件，連同該人士簽署的授權書。

新客戶、過去十二個月內未有在佳士得投得拍賣品，及本次擬出價金額高於過往之客戶，須提供銀行信用證明及/或近期的銀行月結單，亦或須繳付本公司指定的有關保證金作為允許閣下競投的先決條件。如閣下被要求提供保證金，閣下可致電+852 2978 6371 安排付款。閣下的競投申請會在我們收到保證金的全額付款後方可作實。

本競投表格必須在拍賣開始前至少24小時收到。我們只會能夠安排人員協助電話競投的情況下接受電話競投拍賣品。佳士得公司將以電郵確認收到閣下電郵之競投表格。如您在一個工作日內未能收到確認，請重新遞交競投表格或聯繫投標部。

如需申請高額拍品競投號碼牌，閣下需繳付適用於高額拍品的保證金——一般为（i）港幣1,600,000元；或（ii）閣下擬競投的全部拍賣品低估值總值之20%；或（iii）其他我們不時設定的金額（以較高者為準）。即使閣下已於佳士得其他拍賣登記，閣下仍需為高標拍品按高標拍品登記程序進行登記。佳士得保留不時更改高標拍品登記程序及要求的權利而不作另行通知。

拍賣官一般僅接受已於拍賣日前繳付保證金並已完成高標拍賣品預先登記人士之高標拍賣品競投。請將已填妥之高標拍賣品之登記表格電郵bidsasia@christies.com至投標部。閣下知悉若閣下未於拍賣前完成高標拍賣預先登記，閣下將不獲准競投高標拍品。

若閣下未能成功競投任何拍賣品，對佳士得或佳士得集團其他公司亦無任何欠款，保證金將以電匯方式或佳士得決定之其他方式退還閣下。請確保閣下已提供有關之銀行資料詳情。

競投價遞增幅度

競投一般由低於低端估價開始，通常每次喊價之遞增幅度（競投價遞增幅度）最高為10%，拍賣官會自行決定競投開始價位及遞增幅度。書面競投價若與下列之遞增幅度不一致，將被調低至下一個喊價金額：

競投價	每次喊價之遞增金額
1,000-2,000 港元	100 港元
2,000-3,000 港元	200 港元
3,000-5,000 港元	200, 500, 800 港元
(例4,200, 4,500, 4,800 港元)	
5,000-10,000 港元	500 港元
10,000-20,000 港元	1,000 港元
20,000-30,000 港元	2,000 港元
30,000-50,000 港元	2,000, 5,000, 8,000 港元
(例32,000, 35,000, 38,000 港元)	
50,000-100,000 港元	5,000 港元
100,000-200,000 港元	10,000 港元

200,000-300,000 港元 20,000 港元
300,000-500,000 港元 20,000, 50,000, 80,000 港元
(例320,000, 350,000, 380,000港元)
500,000-1,000,000 港元 50,000 港元
1,000,000 港元或以上 拍賣官自行決定

在拍賣時拍賣官可酌情更改每次增加之額度。

拍賣官將在參考底價後，合理地履行書面競投務求以可能的高低價行使書面權。如果您以書面競投一件“沒有底價”的拍賣品，而且沒有其他更高叫價，我們會為您以低端估價的50%進行競投；如果您的投標價低於低端估價的50%，則以您的投標價進行競投。

聲明

- 茲請求佳士得在無須負上任何法律責任下就上列拍賣品以本人名義進行競投，直至本表格所列的最高價格。
- 本人知悉如競投成功，本人應付之購買款項為成交價及買方酬金（以及所有基於成交價和買方酬金而產生的稅費，及符合業務規定，買方須知）。買方酬金費率按每件拍賣品成交價首港幣5,000,000元之25%，加逾港幣5,000,000元以上至50,000,000元部份之20%；加逾港幣50,000,000元以上之14.5%計算。各酒的買方酬金是按每件拍賣品成交價之25%。
- 本人已細閱載於目錄內業務規定之個人信息條款，並同意遵守該規定。
- 本人理解如佳士得收到多個競投價相等的書面競投，而在拍賣時此等競投價乃該拍賣品之最高出價，則該拍賣品售給最先達達其書面競投書給本公司之競投人。
- 本人明白佳士得的競投服務為一項為客戶提供的免費服務及僅為方便客戶而設，佳士得會合理謹慎進行，佳士得不會就任何提供服務的錯誤、遺漏或故障而負責。

BIDDER REGISTRATION FORM

Paddle No. _____

We encourage new clients to register at least 48 hours in advance of a sale to allow sufficient time to process the registration.

Please complete and sign this form and send it to us by email registrationsia@christies.com.

A Bidder's Detail

The name and address given above will appear on the invoice for lots purchased with your assigned paddle for this registration. Please check that the details are correct as the invoice cannot be changed after the sale.

Account Name Account No.

Address

..... Post/Zip Code

Phone No.

Please verify email address for post-sale communication

Shipping Quote Required.

Shipping Address (Same as the above address):
.....

B Identity Documents and Financial References

If you are a new client, please provide copies of the following documents. **Individuals:** government-issued photo identification (such as a national identity card or passport) and, if not shown on the ID document, proof of current address, for example a utility bill or bank statement. **Corporate clients:** a certificate of incorporation, proof of company address, photo ID copy of the authorized bidder, letter of authorization duly signed by the director or the legal representative and, where applicable, chopped with company stamp and official document listing directors and shareholders. **Other business structures such as trusts, offshore companies or partnerships:** please contact the Credit Department at +852 2978 6870 for advice on the information you should supply.

If you are registering to bid on behalf of someone who has not previously bid or consigned with Christie's, please attach identification documents for yourself as well as the person on whose behalf you are bidding, together with a signed letter of authorisation from the person.

New clients, clients who have not made a purchase from any Christie's office within the last 12 months, and those wishing to spend more than on previous occasions will be asked to supply a bank reference and/or a recent bank statement and we may also require a deposit as we deem appropriate as a condition of allowing you to bid. Deposit can be paid by using any of the following methods: credit card(s) acceptable to Christie's; wire transfer; cashier order or cheque. We cannot accept payment from third parties and agents. If you are asked to provide a deposit, it may be made by calling at +852 2978 5371. Your bidder registration will not be considered complete until we receive payment of the deposit in full and cleared funds.

To apply for a high value lot ("HVL") paddle, you will need to pay a HVL deposit, which we will calculate for you. Generally it will be the higher of: (i) HK\$ 1,600,000 or (ii) 20 % of the aggregate low estimates of the HVLs you intend to bid on; or (iii) such other amount as we may determine from time to time. The HVL registration procedure applies even if you have already registered to bid in our sales on other lots. We reserve the right to change our HVL registration procedure and requirements from time to time without notice.

C Sale Registration

- | | |
|--|--|
| <input type="checkbox"/> 19856 The Ultimate Private Collection Featuring The Greatest Burgundies | <input type="checkbox"/> 20193 Chinese Jade Carvings From a Distinguished European Collection |
| <input type="checkbox"/> 19861 Handbags & Accessories | <input type="checkbox"/> 20194 Classical Chinese Furniture from Heveningham Hall * |
| <input type="checkbox"/> 19858 An Exceptional Season of Watches | <input type="checkbox"/> 19677 Important Chinese Ceramics and Works of Art * |
| <input type="checkbox"/> 20619 The Legends of Time * | <input type="checkbox"/> 16897 20 th and 21 st Century Art Evening Sale * |
| <input type="checkbox"/> 19860 Hong Kong Magnificent Jewels * | <input type="checkbox"/> 20265 Legacy: Xu Beihong's Slave and Lion * |
| <input type="checkbox"/> 19679 Fine Chinese Classical Paintings and Calligraphy * | <input type="checkbox"/> 16898 20 th and 21 st Century Art Morning Session |
| <input type="checkbox"/> 19678 Fine Chinese Modern and Contemporary Ink Paintings * | <input type="checkbox"/> 16899 20 th and 21 st Century Art Afternoon Session * |
| | <input type="checkbox"/> 20640 Mr Doodle : Caravan Chaos |

*If you intend to bid on: (i) any lot in the 20th and 21st Century Art Evening Sale; or (ii) a lot the low estimate of which is HK\$ 8 million or above, i.e. a high value lot ("HVL"), please tick the box below.

I wish to apply for a HVL paddle.

*If you intend to bid on the "Slave and Lion" by Xu Beihong, please tick the box below.

I wish to apply for a HVL paddle designated for the "Slave and Lion".

Please indicate the bidding level you require:

- | | | |
|--|---|--|
| <input type="checkbox"/> HK \$ 0 - 500,000 | <input type="checkbox"/> HK \$ 500,001 - 2,000,000 | <input type="checkbox"/> HK \$ 2,000,001 - 4,000,000 |
| <input type="checkbox"/> HK \$ 4,000,001 - 8,000,000 | <input type="checkbox"/> HK \$ 8,000,001 - 20,000,000 | <input type="checkbox"/> HK \$ 20,000,000 + |

D Declarations

- I have read the "Conditions of Sale - Buying at Christie's" and "Important Notices and Explanation of Cataloguing Practice" printed in the sale catalogue, as well as the "No Third Party Payment Notice" and agree to be bound by them.
- I have read the personal information section of the conditions of sale printed in the sale catalogue and agree to be bound by its terms.
- I understand that if I have not completed the high value lot pre-registration before the auction Christie's may refuse my bid for high value lots.
- If you are not successful in any bid and do not owe any Christie's group company any money, the deposit will be refunded to you by way of wire transfer or such other method as determined by Christie's. please make sure that you provide your bank details to us.

Please tick if you are a new client and would like to receive information about sales, events and other services offered by the Christie's group and its affiliates by e-mail. You can opt-out of receiving this information at any time.

Name Signature Date

建議新客戶於拍賣舉行前至少 48 小時辦理登記，以便有充足時間處理登記手續。

請填妥並簽署本表格然後電郵至 registrationasia@christies.com。

A 投標者資料

客戶名稱及地址會列印在附有是次登記之競投牌編號的發票上；付款資料於拍賣會完結後將不能更改，請確定以上資料確實無誤

客戶名稱 客戶編號

客戶地址

..... 郵區編號

電話號碼

請確認電郵地址以作售後服務用途

請提供運費報價。

運送地址 (同上地址相同) :
.....

B 身份證明文件及財務證明

如閣下為新客戶，請提供以下文件之副本。**個人**：政府發出附有相片之身份證明文件（如國民身份證或護照），及（如身份證明文件未有顯示現時住址）現時住址證明，如公用事業帳單或銀行月結單。**公司客戶**：公司註冊證書、公司地址證明、被授權競投者附有相片之身份證明文件，由公司董事或法人按公司規定簽署及（若有）蓋有公司章的競投授權書，以及列出所有董事及股東的公司文件。**其他業務結構，如信託機構、離岸公司或合夥公司**：請與信用部聯絡，以諮詢閣下須提供何種資料，電話為 +852 2978 6870。

如閣下登記代表未曾於佳士得競投或託售拍賣品人士競投，請附上閣下本人的身份證明文件，以及閣下所代表競投人士的身份證明文件，連同該人士簽署的授權書。

新客戶、過去十二個月內未有在佳士得投得拍賣品，及本次擬出價金額高於過往之客戶，須提供銀行信用證明及／或近期的銀行月結單，亦或須繳付本公司指定的有關保證金作為允許閣下競投的先決條件。閣下可以佳士得接受之信用卡、電匯、本票或支票繳付保證金。請注意佳士得概不接受第三方或代理人代付之款項。如閣下被要求提供保證金，閣下可致電 +852 2978 5371 安排付款。閣下的競投申請會在我們收到保證金的全額付款後方可作實。

如需申請高額拍品競投號碼牌，閣下需繳付適用於高額拍品的保證金——一般為 (i) 港幣 1600,000 元；或 (ii) 閣下擬競投的全部拍賣品低估值總額之 20%；或 (iii) 其他我們不時設定的金額（以較高者為準）。即使閣下已於佳士得其他拍賣登記，閣下仍需為高額拍品按高額拍品登記程序進行登記。佳士得保留不時更改高額拍品登記程序及要求的權利而不另行通知。

C 拍賣項目登記

- | | |
|--|---|
| <input type="checkbox"/> 19856 絕代私人宮藏布良地稀世名雕 | <input type="checkbox"/> 20193 凝秀輝英 — 歐洲私人珍藏玉雕 |
| <input type="checkbox"/> 19861 典雅傳承：手袋及配飾 | <input type="checkbox"/> 20194 赫維寧漢莊園珍藏中國古典家具* |
| <input type="checkbox"/> 19858 時代巨鏽 | <input type="checkbox"/> 19677 重要中國瓷器及工藝精品* |
| <input type="checkbox"/> 20619 驚世傳奇* | <input type="checkbox"/> 16897 二十及二十一世紀藝術 晚間拍賣* |
| <input type="checkbox"/> 19860 瑰麗珠寶及翡翠首飾* | <input type="checkbox"/> 20265 國之瑰寶：徐悲鴻不朽傑作* |
| <input type="checkbox"/> 19679 中國古代書畫* | <input type="checkbox"/> 16898 二十及二十一世紀藝術 上午拍賣 |
| <input type="checkbox"/> 19678 中國近現代及當代書畫* | <input type="checkbox"/> 16899 二十及二十一世紀藝術 下午拍賣* |
| | <input type="checkbox"/> 20640 Mr Doodle：瘋狂旅行車 |

*如閣下有意競投 (i) 佳士得二十及二十一世紀藝術晚間拍賣之任何拍賣品；或 (ii) 其他類別拍賣低估值為港幣 8,000,000 元或以上的拍賣品，即高額拍品，請於以下方格劃上「✓」號。

本人有意登記高額拍品競投牌。

*如閣下有意競投徐悲鴻的《奴隸與獅》，請於以下方格畫上「✓」號。

本人有意登記有關《奴隸與獅》的高額拍品競投牌。

請提供閣下之競投總額：

- | | | |
|---|--|---|
| <input type="checkbox"/> 港幣 0 - 500,000 | <input type="checkbox"/> 港幣 500,001 - 2,000,000 | <input type="checkbox"/> 港幣 2,000,001 - 4,000,000 |
| <input type="checkbox"/> 港幣 4,000,001 - 8,000,000 | <input type="checkbox"/> 港幣 8,000,001 - 20,000,000 | <input type="checkbox"/> 港幣 20,000,000 + |

D 聲明

· 本人已細閱載於目錄內之末的業務規定、買家須知、重要通告及目錄編列方法之說明及不接受第三方付款通告，並同意遵守所有規定。

· 本人已細閱載於目錄內業務規定之個人信息條款，並同意遵守該規定。

· 本人知悉若本人未於拍賣前完成高額拍賣預先登記，佳士得將有權不接受任何高額拍品之競投。

· 若閣下未能成功競投任何拍賣品，對佳士得或佳士得公司集團亦無任何欠款，保證金將以電匯方式或佳士得決定之其他方式退還閣下。請確保閣下已提供有關之銀行資料詳情。

如閣下為新客戶並希望透過電郵接收本公司將舉行的拍賣、活動或其他由佳士得集團及其聯營公司提供的服務資料，請於方格內劃上「✓」號。閣下可隨時選擇拒收此訊息。

姓名 簽署 日期



CHRISTIE'S

CHRISTIE'S INTERNATIONAL PLC

François Pinault, Chairman
Guillaume Cerutti, Chief Executive Officer
Jussi Pylkkänen, Global President
François Curiel, Chairman, Europe
Jean-François Palus
Stéphanie Renault
Héloïse Temple-Boyer
Sophie Carter, Company Secretary

INTERNATIONAL CHAIRMEN

Stephen Lash, Chairman Emeritus, Americas
The Earl of Snowdon, Honorary Chairman, EMEA
Charles Cator, Deputy Chairman, Christie's Int.
Xin Li-Cohen, Deputy Chairman, Christie's Int.

CHRISTIE'S ASIA PACIFIC

Francis Belin, President

CHAIRMAN'S OFFICE

Jonathan Stone, Deputy Chairman
Pola Antebi, Deputy Chairman
Eric Chang, Deputy Chairman
Charmie Hamami, Deputy Chairman
Elaine Holt, Deputy Chairman
Evelyn Lin, Deputy Chairman
Ada Ong, Deputy Chairman
Vickie Sek, Deputy Chairman
Chi Fan Tsang, Deputy Chairman

CHRISTIE'S ADVISORY COUNCIL, ASIA PACIFIC

Jinqing Cai, Chairman
Pierre Chen, Raymond Ch'ien, William Fung,
Qiong Er Jiang, Handel Lee, Anthony Lin,
Pan Gong Kai, Dee Poon, Mimi Tang,
Patrick Thomas, Wang Wei, Douglas Woo

SENIOR VICE PRESIDENTS

Marco Almeida, Karen Au Yeung, Audrey Shum,
Bo Tan, Katsura Yamaguchi, Kim Yu

VICE PRESIDENTS

Alexandre Bigler, Carmen Shek Cerne, Janet Chang,
Liang-Lin Chen, Fung Chiang, Isaac Choi,
Betsy Chow, Jennie Chu, Emily Fisher,
Georgina Hilton, Jacky Ho, Dexter How,
Julia Hu, Seiji Inami, Yunah Jung,
Elaine Kwok, Hak Jun Lee, Stephanie Leung,
Ruben Lien, Georgina Liu, Gabrielle Mak,
Sara Mao, Mindy Melrose, Lillian Ng,
Jasmin Ngai, Jessie Or, Terence Poon,
Sonal Singh, Prapadavee Sophonpanich, Winsy Tsang,
CC Wang, Nicole Wright, Alan Yip,
Harriet Yu, Dina Zhang, Grace Zhuang

ASSOCIATE VICE PRESIDENTS

Nga Lam Chan, Winifred Chan, Kelly Chang,
Lesley Chen, Amy Cheng, Henry Cheng,
Joanne Cheng, Terry Choi, Yanie Choi,
Simon Chow, Eric Chung, Dai Dai,
Helen Fung, Gigi Ho, Phylbie Ho,
Yiwen Huang, Chie Kawasaki, Masahiko Kuze,
Annie Lee, Joyce Lee, Keyvn Leung,
Nora Li, Rachel Li, Caroline Liang,
Louis Lin, Vicky Liu, Caitlin Lo,
Yu-Shan Lu, Jennie Ng, Tony Ng,
Cissy Ngan, Benson Or, Stephanie Pang,
Felix Pei, Zhongwei Qin, Joe So,
CY Tang, Sherese Tong, Ada Tsui,
Mandy Wang, Aaron Wong, Michael Xie,
Maxwell Yao, Mia Zhang

13/04/2021

HONG KONG AUCTION CALENDAR

THE ULTIMATE PRIVATE COLLECTION FEATURING THE GREATEST BURGUNDIES

Sale number: 19856
THURSDAY 20 MAY
11.00 AM

HANDBAGS & ACCESSORIES

Sale number: 19861
FRIDAY 21 MAY
1.00 PM
Viewing: 21 May

AN EXCEPTIONAL SEASON OF WATCHES

Sale number: 19858
SATURDAY 22 MAY
2.00 PM
Viewing: 21-22 May

THE LEGENDS OF TIME

Sale number: 20619
SATURDAY 22 MAY
7.00 PM
Viewing: 21-22 May

HONG KONG MAGNIFICENT JEWELS

Sale number: 19860
SUNDAY 23 MAY
2.00 PM
Viewing: 21-23 May

20TH AND 21ST CENTURY ART EVENING SALE

Sale number: 16897
MONDAY 24 MAY
7.30 PM
Viewing: 21-24 May

LEGACY: XU BEIHONG'S SLAVE AND LION

Sale number: 20265
MONDAY 24 MAY
7.30 PM
Viewing: 21-24 May

20TH AND 21ST CENTURY ART MORNING SESSION

Sale number: 16898
TUESDAY 25 MAY
10.30 AM
Viewing: 21-24 May

20TH AND 21ST CENTURY ART AFTERNOON SESSION

Sale number: 16899
TUESDAY 25 MAY
12.30 PM
Viewing: 21-24 May

MR DOODLE : CARAVAN CHAOS

Sale number: 20640
TUESDAY 25 MAY
12.30 PM
Viewing: 21-24 May

FINE CHINESE CLASSICAL PAINTINGS AND CALLIGRAPHY

Sale number: 19679
WEDNESDAY 26 MAY
2.00 PM
Viewing: 21-26 May

FINE CHINESE MODERN AND CONTEMPORARY INK PAINTINGS

Sale number: 19678
THURSDAY 27 MAY
10.00 AM & 2.30 PM
Viewing: 21-26 May

CHINESE JADE CARVINGS FROM A DISTINGUISHED EUROPEAN COLLECTION

Sale number: 20193
FRIDAY 28 MAY
10.30 AM
Viewing: 21-27 May

CLASSICAL CHINESE FURNITURE FROM HEVENINGHAM HALL

Sale number: 20194
FRIDAY 28 MAY
11.00 AM
Viewing: 21-27 May

IMPORTANT CHINESE CERAMICS AND WORKS OF ART

Sale number: 19677
FRIDAY 28 MAY
2.00 PM
Viewing: 21-27 May



CHRISTIE'S 佳士得

22ND FLOOR ALEXANDRA HOUSE 18 CHATER ROAD CENTRAL HONG KONG
香港 中環 遮打道18號 歷山大廈22樓